



RESERVE STUDIES | INSURANCE APPRAISALS | WIND MITIGATION



Replacement Cost Valuation

Country Oaks I Condominium

Hudson, Florida 34667

Prepared Exclusively for Country Oaks I Condominium Association, Inc.

As of 6/1/2023 | FPAT File# VAL2320025

Felten Property Assessment Team

866.568.7853 | www.fpat.com





June 01, 2023

Country Oaks I Condominium Association, Inc.
c/o Board of Directors
Cosme Drive
Hudson, Florida 34667

Re: Replacement Cost Valuation - Country Oaks I Condominium - FPAT File# VAL2320025

Dear Board of Directors:

In accordance with your request and our agreement, Felten Professional Adjustment Team, LLC. has performed an Insurance Replacement Cost Valuation for Country Oaks I Condominium located in Hudson, Florida. The purpose of this report is to establish accurate Hazard and Flood Insurance Replacement Costs for all buildings and site improvements insured by Country Oaks I Condominium Association, Inc.. This report will ensure the Insurance Carrier is collecting accurate premiums and co-insurance requirement are properly met.

If you have any questions regarding this Replacement Cost Valuation Report, please contact us at (866)-568-7853. We look forward to doing business with you in the future.

Thank you,

Brad Felten, Managing Member
Felten Property Assessment Team



Introduction

This Replacement Cost Valuation has been prepared at the request of Country Oaks I Condominium Association, Inc. for Country Oaks I Condominium . The subject property is a Condominium Association located in Hudson, Florida. The purpose of this report is to establish accurate hazard and flood insurance replacement costs for all buildings and site improvements insured by Country Oaks I Condominium Association, Inc.. This report will ensure the Insurance Carrier is collecting accurate premiums and co-insurance requirement are properly met.

This report is not a real-estate appraisal. The values displayed within this report represent only the replacement costs of the subject buildings and site improvements. It must be noted that estimated replacement cost values do not consider land value, market value or personal property. All elements of the buildings and site improvements that are considered relevant to the insurance policy have been thoroughly analyzed and inspected. The values presented in this report are subject to all assumptions, limiting conditions and certifications contained in this report.

A qualified representative of Felten Property Assessment Team (FPAT) performed a physical inspection of the property on June 01, 2023. The interior and exterior of all buildings and/or site improvements described in this Replacement Cost Valuation Report were inspected thoroughly to determine construction design, quality, size and occupancy. Building plans and association documents, where pertinent were reviewed.

Subject of Report

This Replacement Cost Valuation Report contains the following risk(s):

Buildings :

Bldg 1	7800-7812 Eureka Dr	7-Unit Risk
Bldg 2	7733-7745 Eureka Dr	7-Unit Risk
Bldg 3	7717-7729 Eureka Dr	7-Unit Risk
Bldg 4	7715-7727 Cosme Dr	14-Unit Risk
Bldg 5	7706-7718 O'Brien Ct	7-Unit Risk
Bldg 6	7701-7713 O'Brien Ct	7-Unit Risk
Pool Restroom Bldg	Cosme Dr	

Property Site Improvements :

3-Stall Carport, Bldg 3

3-Stall Carport, Bldg 4



4-Stall Carport, Bldg 3

4-Stall Carport, Bldg 4

7-Stall Carport, Bldg 1

7-Stall Carport, Bldg 2

7-Stall Carport, Bldg 4

7-Stall Carport, Bldg 5

7-Stall Carport, Bldg 6

Mailbox Pedestal

Monument Entry Sign

Perimeter Fence

Pool Deck

Pool Fence, 4' Aluminum

Pool Fence, 6' Aluminum

Swimming Pool



As a result of our replacement cost valuation investigation, we have estimated the total insurable replacement costs for all buildings and site improvements listed above and located at Country Oaks I Condominium as of June 01, 2023 as follows:

Hazard Insurance

Replacement Cost	\$9,501,125
Less Insurance Exclusions	\$619,406
Insurable Replacement Cost	\$8,881,719

Flood Insurance

Replacement Cost	\$11,746,837
NFIP Insurable Replacement Cost	\$11,282,485



Certification of Valuation

This is to certify the enclosed Replacement Cost Valuation report prepared at the request of Country Oaks I Condominium Association, Inc. is the result of work performed by Felten Property Assessment Team and one or more of the individuals listed below.

In addition, we certify that, to the best of our knowledge and belief:

- All facts contained in this report are true and accurate.
- FPAT has no present or prospective interest in the subject property of this report, and also has no personal interest with respect to the parties involved.
- FPAT has no bias with respect to the subject property of this report or to the parties involved with this assignment.
- Our engagement in this assignment was not contingent upon producing or reporting predetermined results.
- Our compensation is not contingent on any action or event resulting from this report.
- We have the knowledge and experience to generate an accurate Replacement Cost Valuation for insurance purposes of all buildings and/or site improvements contained within this report.
- We have performed a physical inspection of the subject risk(s).

Key Staff:

Brad Felten

Sr. All-Lines Adjuster #E149535
Flood Certification #06060373
Certified Wind & Hurricane Mitigation Inspector
Professional Reserve Analyst (PRA) # 2265

John Felten

Sr. All-Lines Adjuster # D075772
Flood Certification # 05030007
Certified Building Contractor # CBC1255984
Certified Wind & Hurricane Mitigation Inspector

Ian Wright

All-Lines Adjuster # W273704
Certified Wind & Hurricane Mitigation Inspector



Brad Felten, Managing Member



Limiting Conditions

- The property description supplied to Felten Property Assessment Team, hereafter known as FPAT, is assumed to be correct.
- No survey of the property has been made or reviewed by FPAT, and no responsibility is assumed in connection with such matters. Illustrative material, including maps and plot plans, utilized in this report are included only to assist the reader in visualizing the property. Property dimensions and sizes are considered to be approximate.
- No responsibility is assumed for matters of a legal nature affecting title to the property, nor is any opinion of title rendered. Property titles are assumed to be good and merchantable unless otherwise stated.
- Information furnished by others is believed to be true, correct, and reliable. However, no responsibility for its accuracy is assumed by FPAT.
- All mortgages, liens, encumbrances, leases, and servitudes have been disregarded unless so specified within the report. The property is assumed to be under responsible, financially sound ownership and competent management.
- It is assumed that there are no hidden or unapparent conditions of the property, subsoil, or structures, which would render the property more or less valuable. No responsibility is assumed for such conditions or for arranging for engineering studies, which may be required to discover them.
- Unless otherwise stated in this report, the existence of hazardous material, which may or may not be present on the property, was not observed by FPAT. However, FPAT is not qualified to detect such substances. The presence of substances such as asbestos, urea-formaldehyde foam insulation, or other potentially hazardous materials may affect the value of the property. The value conclusions in this report are predicated on the assumption that there are no such materials on or in the property that would cause a loss of value. No responsibility is assumed for any such conditions, or for the expertise required to discover them. The client is urged to retain an expert in this field if desired. The analysis and value conclusions in this report are null and void should any hazardous material be discovered.
- Unless otherwise stated in this report, no environmental impact studies were either requested or made in conjunction with this report. FPAT reserves the rights to alter, amend, revise, or rescind any opinions of value based upon any subsequent environmental impact studies, research, or investigation.
- It is assumed that there is full compliance with all-applicable federal, state and local environmental regulations and laws unless noncompliance is specified, defined, and considered in this report.
- It is assumed that all applicable zoning and use regulations and restrictions have been complied with, unless non-conformity has been specified, defined and considered in this report.
- It is assumed that all required licenses, certificates of occupancy, consents, or other legislative or
- administrative authority from any local, state, or federal governmental or private entity or organization have been or can be obtained or renewed for any use on which the value estimate is based.



- FPAT will not be required to give testimony or appear in court because of having made this report, unless arrangements have previously been made.
- Possession of this report, or a copy thereof, does not carry with it the right of publication. It may not be used for any purpose by any person other than the client without the written consent of FPAT and in any event, only with properly written qualification and only in its entirety.
- Neither all nor any part of the contents of this report, or copy thereof, shall be conveyed to the public through advertising, public relations, news, sales, or any other media without written consent and approval of FPAT.
- The liability of FPAT, it's employees, and subcontractors is limited to the client only.
- There is no accountability, obligation, or liability to any third party. If this report is placed in the hands of anyone other than the client, the client shall make such party aware of all limiting conditions and assumptions of the assignment and related discussions. FPAT is in no way responsible for any costs incurred to discover or correct any deficiencies of the property.
- The sole purpose of this report is for use in establishing insurance values.
- Acceptance and/or use of this report constitutes acceptance of the foregoing assumptions and limiting conditions.



Valuation Update Service

This Replacement Cost Valuation Report can be updated annually or based on the requirements of the insurance carrier.

If there are any major changes to the subject risk(s) contained within this report or it has been five years since our last site analysis another inspection may be necessary. Normal maintenance does not require a physical inspection.

Please call us at 866-568-7853 or email us at info@fpat.com for pricing and more information.

Note-Part of Chapter 718, Florida Statutes, addresses the independent insurance appraisal requirements for condominiums. Below is an excerpt from this Chapter which addresses this requirement.

(Taken from Part I General Provisions, Chapter 718.104 Florida Statutes)

s. 718.104(4)(n) or the powers enumerated in subsection (3).

(11) INSURANCE.—In order to protect the safety, health, and welfare of the people of the State of Florida and to ensure consistency in the provision of insurance coverage to condominiums and their unit owners, this subsection applies to every residential condominium in the state, regardless of the date of its declaration of condominium. It is the intent of the Legislature to encourage lower or stable insurance premiums for associations described in this subsection.

(a) Adequate property insurance, regardless of any requirement in the declaration of condominium for coverage by the association for full insurable value, replacement cost, or similar coverage, must be based on the replacement cost of the property to be insured as determined by an independent insurance appraisal or update of a prior appraisal. The replacement cost must be determined at least once every 36 months.



Reserve Study Information

Congratulations you have earned a significant discount on a Full Reserve Study for this property!

A Reserve Study is a long-term capital budget planning tool which identifies the current status of the reserve fund and a stable and equitable funding plan to offset ongoing deterioration, resulting in sufficient funds when those anticipated major common area expenditures actually occur. The reserve study consists of two parts: the physical analysis and the financial analysis.

Because of the extensive field work we have already completed in order to prepare this Replacement Cost Valuation, we are able to provide a significant discount on our Reserve Study Services.

To receive a **FREE** proposal simply click on the link below to fill out our easy to use web form.

[Click Here](#) to request Free Reserve Study Proposal

or Call **866-568-7853**

or Email info@fpat.com



Methodology

To arrive at an accurate Replacement Cost Valuation estimate our team must first make a diligent effort to determine what the insurable items are and how they are insured. This is accomplished by consulting with property owners, property managers, insurance agents and reviewing pertinent documents. If the Replacement Cost Valuation is being performed for the first time or changes have taken place since the last inspection, a detailed site inspection will be conducted. One of our qualified team members will investigate building occupancy, size, building plans(when available), construction type, quality, finishes, etc. The subject risk(s) will be physically measured and a detailed sketch will be provided with the report. After all the property data is obtained the Replacement Cost Valuation and report process may begin. The estimated values in this report are arrived at through a number of methods, the primary method is the CoreLogic Commercial Express Building Valuation System. CoreLogic/MSB is the leading provider of building cost data, estimating software and property appraisal data to the insurance industry in the U.S. All relevant data is processed using a Reconstruction Cost Database. Reconstruction Cost provides the cost to reconstruct, at current prices, an exact duplicate or replica of the building, using like kind and quality materials, construction standards, design, layout and quality of workmanship. It is important to note the database used in this report recognizes the distinctions between Replacement Cost New and Reconstruction Cost with component-based or "total component" valuation and claims estimating technologies. Our total component estimating technologies calculate Reconstruction Cost by using formulas and databases to analyze and select detailed component parts of the buildings. Estimates are then assembled in a risk-specific manner, using local building codes, structural considerations and local material and labor costs. The distinctions between Replacement Cost New valuations and Reconstruction Cost valuations are important to understand because a carriers goal is to provide the insured with an equitable and fair settlement. Additionally, because policy and settlement terms are frequently subject to negotiation and court interpretation, it is essential that carriers receive premiums based on the fullest exposure on each building - the building's Reconstruction Cost.



Explanations & Definitions

Terminology

Additions	Equipment, external structures, building items, site improvements, or miscellaneous adjustments added to the valuation. These items are added to the valuation in addition to the Gross Floor Area (e.g. balconies, exterior walkways, canopies, auxiliary generators).
Architect's Fees	Architect's fees is compensation paid for architectural or engineering services rendered. The default percentage is 7% for commercial valuations and 0% for agricultural valuations.
Co-Insurance Requirement	The minimum amount of insurance that must be carried on the policy, usually 80%, but your co-insurance requirement for the policy may be different as determined by your company.
Depreciated Replacement Cost	The remaining value after the deduction of Insurance Exclusions and Physical Depreciation from the Replacement Cost.
Depreciation	The loss in value due to deterioration caused by usage, wear and tear, and the elements.
et al	Meaning all other buildings insured by the client
Flood Insurance	Specific insurance coverage against property loss from flooding.
FPAT	Felten Professional Adjustment Team, LLC.
Gross Floor Area (GFA)	The total floor area (measured in square feet) of all floors in the building considered in the Replacement Cost Valuation. Areas such as balconies, canopies, etc. are not included in the Gross Floor Area. These items are added to the valuation as "Additions".
Hazard Insurance	Insurance that protects a property owner against damage caused by fires, severe storms, earthquakes or other natural events. Hazard Insurance does not cover the peril of flooding.
HVAC	Heating, Ventilation and Air-Conditioning Systems
Insurable Replacement Cost	The Replacement Cost of the building or site improvement less applicable Insurance Exclusions.
Insurable Responsibilities	Defines which parties are responsible for obtaining insurance coverage of the different building components.
Insurance Exclusions	Certain items of insured property are either not insured, or are specifically excluded from coverage, depending on the particular terms of an insurance policy. The three most common exclusions are: basement excavation; below grade foundations; underground



plumbing, piping, and conduits.

Minimum Requirements	Reporting requirements mandated by Citizens Property Insurance Corporation.
New Construction	The cost to replace at one time, an entire building of equal quality and utility. The prices used for labor, materials, overhead, profit, and fees are those in effect immediately prior to the occurrence of the loss. The replacement employs modern materials, current methods, designs, and layouts but does not take into consideration improvements necessary to conform to changed building codes, demolition, debris removal, site accessibility or site work, reuse of building components or services, extraordinary fees, premiums for materials or other contingencies. This is the methodology used for real estate appraisals. <u>None of the calculations in this report are based on this methodology.</u>
NFIP	National Flood Insurance Program managed by the Federal Emergency Management Agency (FEMA)
Occupancy	Building Occupancy refers to the categorizing structures based on their use.
Overhead & Profit	The general cost of operating and maintaining a business, in addition to specific costs related to a particular job, and the profit from construction activities is referred to as overhead and profit. The default percentage is 20% for commercial valuations and 16% for agricultural valuations .
Partition Wall	A load bearing or non-load bearing wall that defines an area.
Party Wall	A dividing wall between adjoining units that is shared by the tenants of each residence or business.
Reconstruction	The cost to construct, at current prices, an exact duplicate or replica of the building, using like kind and quality materials, construction standards, design, layout and quality of workmanship, built to current building regulations and codes. Reconstruction Cost also includes a number of site-specific and process-related costs that are experienced when rebuilding after a loss. Additional costs also include the added expense of reconstructing a structure with limited site mobility, access and owner involvement. <u>All calculations in this report are based on this methodology.</u>
Replacement Cost	In this report, the term Replacement Cost refers to the “Reconstruction Cost” as defined above.
Type	Used to distinguish between buildings with the same number of units of different construction and/or size. Usually for internal organizational purposes.
Typical	Buildings or site improvements that could be considered identical.



Unit Abbreviations

Sq Ft - Square Feet	Lp Sm - Lump Sum	Dbl Ct - Double Tennis Court
Ln Ft - Linear Feet	Allow - Allowance	Ct - Court
Ea - Each	Hp - Horsepower	Units - Units
Sq Yds - Square Yards	Cu Ft - Cubic Feet	Cu Yds - Cubic Yards
Kw - Kilowatts	Pair - Pair	Sq - Squares (1 Sq = 100 sq ft)

Structural Definitions

Commercial Construction Types:

Frame (Frame - ISO 1)

A building where the exterior walls, bearing walls and partitions, and the structural floors and roof, and their supports, are wood or light-gauge metal. This includes buildings where the wood or light-gauge metal has been combined with other materials to form composite components such as wood or metal studs with brick or stone veneer, stucco, metal, vinyl, etc. siding. Buildings classified a ISO Class 1 are characteristic of this type.

Masonry (Joisted Masonry - ISO 2)

A building that has the exterior walls constructed of a material such as brick, hollow or solid concrete block, concrete, gypsum block, clay tile, stone, or similar materials. The structural floors and roof are of wood or light-gauge metal. Buildings classified as ISO Class 2 are characteristic of this type.

Pre-Engineered Metal (Non-Combustible - ISO 3)

A building that employs a system of pre-engineered rigid steel framing members. The exterior walls are of metal siding, sandwich panels, or masonry, and the roof is clad with metal roofing or sandwich panels. Buildings classified as ISO Class 3 are characteristic of this type.

Steel Frame (Masonry Non-Combustible - ISO 4)

A building where the structural floors and roof are of unprotected non-combustible materials such as metal decking or concrete on metal decking, and are supported by an unprotected structural steel frame, fire resistive exterior walls, or a combination of both. Buildings classified as ISO Class 4 are characteristic of this type.

Protected Steel Frame (Modified Fire Resistive - ISO 5)

A building where the structural floors and roof, and their supports are of non-combustible construction with a fire rating of not less than one hour. A building very similar to Construction



Type D Steel Frame; however, in Type E the non-combustible floor, roof, and framing components are protected with sprayed-fiber fireproofing. Buildings classified as ISO Class 5 are characteristic of this type.

Reinforced Concrete Frame (Fire Resistive - ISO 6)

A building where the structural floors and roof, and their supports are of materials such as precast or poured-in-place reinforced concrete, with a fire resistive rating of not less than two hours. Buildings classified as ISO Class 6 are characteristic of this type.

Agricultural Construction Types:

Frame

A building where the exterior walls, bearing walls and partitions, and the structural floors and roof, and their supports, are wood or light-gauge metal. This includes buildings where the wood or light-gauge metal has been combined with other materials to form composite components such as wood or metal studs with brick or stone veneer, stucco, metal, vinyl, etc. siding.

Masonry

A building that has the exterior walls constructed of a material such as brick, hollow or solid concrete block, concrete, gypsum block, clay tile, stone, or similar materials. The structural floors and roof are of wood or light-gauge metal.

Pre-Engineered Metal

A building that employs a system of pre-engineered rigid steel framing members. The exterior walls are of metal siding, sandwich panels, or masonry, and the roof is clad with metal roofing or sandwich panels.

Pole Frame

A building where the structural skeleton consists of timbers or poles. The poles or posts are set into the ground on top of concrete pads, and then back filled to anchor the post structure.

Structural Insulated Panel (SIP)

A load bearing wall material, made up of rigid insulation sandwiched between two pieces of plywood or other material.



Hazard Insurance Responsibilities

The hazard insurance replacement cost valuations contained in this report are based on Florida Statute 718 concerning condominiums. Under Florida Statute 718 the interior finishes of each condominium unit are the responsibility of the individual unit owners to insure. Any interior finishes located in common areas, owned by the association, have been included in the replacement cost valuations. Additionally, any buildings or site improvements not containing residential condominium units are the sole responsibility of the association to insure. The hazard insurance valuations do not include any personal property regardless of ownership.

Based Florida Statute 718 each individual unit owner is responsible for insuring the following components located within the individual unit:

- Any floor finishes such as carpet, tile, vinyl, etc.
- Any ceiling finishes such as paint, texture, suspended ceilings, etc.
- Any wall finishes such as paint, wallpaper, paneling, etc.
- Any electrical fixtures, plumbing fixtures, built-in cabinets, etc.

Florida Statute 718 has been amended several times since its origination. The amendment dated January 1, 2009 places the responsibility of insuring ALL heating & cooling (HVAC) equipment on the condominium association. The condominium association is responsible for insuring 100% of the building(s) HVAC equipment whether located on the roof, common area, ground, balcony or inside a residential unit. The duty to maintain, repair, or replace HVAC equipment servicing individually owned residential units is set by the declaration of conominium, while the duty to insure and repair after an "insurable event" or "casualty" is set by the statute.

The Hazard Insurance Valuations do not include foundations or plumbing below grade (insurance exclusions) or any personal property regardless of ownership.

The table on the following page is a Quick Reference Guide for determining insurable responsibilities.



Hazard Insurance Quick Reference Table

AS GOVERNED BY FLORIDA STATUTE 718

BUILDING COMPONENT	ASSOCIATION RESPONSIBILITY	UNIT OWNER RESPONSIBILITY
1. ROOF AND ROOF COVERING Structural Framing and Roof Cover	YES	NO
2. EXTERIOR WALLS Paint, Stucco, Insulation, Studs, Concrete Block, Brick, Doors, Windows, etc.	YES	NO
3. UNIT INTERIOR WALLS & CEILINGS Party Walls & Ceilings, Unfinished drywall, Insulation, Metal, and Wood Studs	YES	NO
4a. COMMON AREA Interior Wall Studs, Block, and Drywall	YES	NO
4b. COMMON AREA Floor, Wall, and Ceiling Finishes	YES	NO
5. UNIT INTERIOR Floor, Wall, & Ceiling Finishes, Paint, Carpet, Tile, etc.	NO	YES
6. UNIT AND COMMON AREA - Structural Floors - Structural Ceilings - Structural Walls	YES	NO
7. COMMON AREA Air Conditioners	YES	NO
8. COMMON AREA Electrical	YES	NO
9. INTERIOR UNIT COMPONENTS - Appliances - Electrical Fixtures - Water Heaters - Cabinets	NO	YES
10. INTERIOR UNIT Air Conditioners	YES	NO

The above information is intended to assist in determining the general responsibilities for both parties



Flood Insurance Responsibilities

The Flood Insurance Replacement Cost Valuations contained in this report are based on the National Flood Insurance Program (NFIP).

Loss Settlement: According to the NFIP guidelines, buildings that do not meet one of the following requirements are not eligible for a RCV settlement:

1. A Single Family home insured to at least 80% of its Replacement Cost.
2. A Residential Condominium containing one or more family units insured to at least 80% of its Replacement Cost and in which at least 75% of the floor area is residential.

The NFIP utilizes three policy forms for structures based on their specific occupancy:

Policy Forms

Dwelling Form: The Dwelling Policy Form may be issued to homeowners, residential renters, condominium unit-owners and owners of residential buildings containing two to four units. In communities participating in the National Flood Insurance Program (NFIP) Regular Program or Emergency Program the dwelling policy provides building and/or contents coverage for:

- Detached, single-family, non-condominium residence with incidental occupancy limited to less than 50% of the total floor area;
- Two- to four- family, non-condominium building with incidental occupancy limited to less than 25% of the total floor area;
- Dwelling unit in residential condominium building;
- Residential townhouse/rowhouse
- Manufactured mobile homes

Dwelling Form Maximum Limits: \$250,000

General Form: The General Property Policy Form may be issued to owners or lessees of non-residential buildings or units, or residential condominium buildings that are uninsurable under the Residential Condominium Building Association Policy (RCBAP). In communities participating in the NFIP Regular Program or Emergency Program the General Property Policy provides building and/or contents coverage for these and similar “other residential” risks:

- Hotel or motel with normal guest occupancy of 6 months or more;
- Apartment building;
- Residential cooperative building;
- Dormitory;
- Assisted-living facility.



And non-residential risks:

- Shop, restaurant, or other business;
- Mercantile building;
- Grain bin, silo, or other farm building;
- Agricultural or industrial processing facility;
- Factory;
- Warehouse;
- Poolhouse, clubhouse, or other recreational building;
- House of worship;
- School;
- Hotel or motel with normal guest occupancy of less than 6 months;
- Licensed bed-and-breakfast inn;
- Retail;
- Nursing home;
- Non-residential condominium;
- Condominium building with less than 75% of its total floor area in residential use;
- Detached garage;
- Tool shed;
- Stock, inventory, or other commercial contents.

General Form Maximum Limits: \$500,000

RCBAP: In order for a condominium building to be eligible under the Residential Condominium Building Association Policy (RCBAP) form, the building must be owned by a condominium association, which the NFIP defines as the entity made up of the unit owners responsible for the maintenance and operation of:

1. common elements owned in undivided shares by unit owners; and
2. other real property in which the unit owners have use rights

where membership in the entity is a required condition of unit ownership.

The RCBAP is required for all buildings owned by a condominium association containing 1 or more residential units and in which at least 75% of the total floor area within the building is residential without regard to the number of units or number of floors. The RCBAP is available for high-rise and lowrise residential condominium buildings, including townhouse/rowhouse and detached single-family condominium buildings in the Regular Program only.

Residential condominium buildings that are being used as a hotel or motel, or are being rented (either short or long term), must be insured under the RCBAP.



Only buildings having a condominium form of ownership are eligible for the RCBAP. If the named insured is listed as other than a condominium association, the agent/ producer must provide legal documentation to confirm that the insured is a condominium association before the RCBAP can be written. This documentation may be a copy of the condominium association by-laws or a statement signed by an officer or representative of the condominium association confirming that the building is in a condominium form of ownership. In the event of a loss, RCBAPs written for buildings found not to be in a condominium form of ownership will be rewritten under the correct policy form for up to the maximum amount of building coverage allowed under the program for the type of building insured, not to exceed the coverage purchased under the RCBAP.

A homeowners association (HOA) may differ from a condominium association and is ineligible for the RCBAP, unless the HOA meets the definition of a condominium association as defined in the policy. Cooperative ownership buildings are not eligible. Timeshare buildings in a condominium form of ownership in jurisdictions where title is vested in individual unit owners are eligible provided that all other criteria are met.

RCBAP Form Maximum Limits: Replacement cost, or the total number of units x \$250,000, whichever is less.

The Flood Insurance Valuations contained in this report do not include any personal property regardless of ownership. For more information regarding flood insurance visit www.fema.gov

The table on the following page is a Quick Reference Guide for determining insurable responsibilities.



Flood Insurance Quick Reference Table

AS GOVERNED BY THE NATIONAL FLOOD INSURANCE PROGRAM-FEMA

BUILDING COMPONENT	ASSOCIATION RESPONSIBILITY	UNIT OWNER RESPONSIBILITY
1. ROOF AND ROOF COVERING Structural Framing and Roof Cover	YES	NO
2. EXTERIOR WALLS Paint, Stucco, Insulation, Studs, Concrete Block, Brick, Doors, Windows, etc.	YES	NO
3. UNIT INTERIOR WALLS & CEILINGS Party Walls & Ceilings, Unfinished drywall, Insulation, Metal, and Wood Studs	YES	NO
4a. COMMON AREA Interior Wall Studs, Block, and Drywall	YES	NO
4b. COMMON AREA Floor, Wall, and Ceiling Finishes	YES	NO
5. UNIT INTERIOR Floor, Wall, & Ceiling Finishes, Paint, Carpet, Tile, etc.	YES	NO
6. UNIT AND COMMON AREA - Structural Floors - Structural Ceilings - Structural Walls	YES	NO
7. COMMON AREA Air Conditioners	YES	NO
8. COMMON AREA Electrical	YES	NO
9. INTERIOR UNIT COMPONENTS - Appliances - Electrical Fixtures - Water Heaters - Cabinets	YES	NO
10. INTERIOR UNIT Air Conditioners	YES	NO

The above information is intended to assist in determining the general responsibilities for both parties



Recapitulation of Hazard Values

Country Oaks I Condominium

Hudson, Florida

HAZARD VALUATION as of June 01, 2023

FPAT File# VAL2320025

Building	Replacement Cost	Insurance Exclusions	Insurable Replacement Cost	Depreciation	Depreciated Replacement Cost
Bldg 1	\$1,147,153	\$89,124	\$1,058,029	\$518,434	\$539,595
Bldg 2	\$1,197,374	\$94,927	\$1,102,447	\$540,199	\$562,248
Bldg 3	\$1,197,374	\$94,927	\$1,102,447	\$540,199	\$562,248
Bldg 4	\$2,916,717	\$137,966	\$2,778,751	\$1,028,138	\$1,750,613
Bldg 5	\$1,197,374	\$94,927	\$1,102,447	\$540,199	\$562,248
Bldg 6	\$1,197,374	\$94,927	\$1,102,447	\$540,199	\$562,248
Pool Restroom Bldg	\$136,663	\$12,608	\$124,055	\$60,787	\$63,268
Total	\$8,990,029	\$619,406	\$8,370,623	\$3,768,155	\$4,602,468

Property Site Improvement	Replacement Cost
Ancillary Structures	
3-Stall Carport, Bldg 3	\$12,000
3-Stall Carport, Bldg 4	\$12,000
4-Stall Carport, Bldg 3	\$16,000
4-Stall Carport, Bldg 4	\$16,000



Felten Property Assessment Team | www.fpat.com
FPAT File# VAL2320025

7-Stall Carport, Bldg 1	\$28,000
7-Stall Carport, Bldg 2	\$28,000
7-Stall Carport, Bldg 4	\$28,000
7-Stall Carport, Bldg 5	\$28,000
7-Stall Carport, Bldg 6	\$28,000
Mailbox Pedestal	\$9,600
Perimeter Fences, Gates & Equipment	
Monument Entry Sign	\$15,000
Perimeter Fence	\$2,417
Swimming Pool Area	
Pool Deck	\$64,895
Pool Fence, 4' Aluminum	\$6,489
Pool Fence, 6' Aluminum	\$17,014
Swimming Pool	\$199,681
Total	\$511,096



Recapitulation of Flood Values

Country Oaks I Condominium

Hudson, Florida

FLOOD VALUATION as of June 01, 2023

FPAT File# VAL2320025

Building	Replacement Cost	Insurance Exclusions	Depreciation	Depreciated Replacement Cost	NFIP Insurable Replacement Cost
Bldg 1	\$1,496,375	n/a	\$733,224	\$763,151	\$1,496,375
Bldg 2	\$1,554,103	n/a	\$761,511	\$792,592	\$1,554,103
Bldg 3	\$1,554,103	n/a	\$761,511	\$792,592	\$1,554,103
Bldg 4	\$3,897,387	n/a	\$1,442,033	\$2,455,354	\$3,500,000
Bldg 5	\$1,554,103	n/a	\$761,511	\$792,592	\$1,554,103
Bldg 6	\$1,554,103	n/a	\$761,511	\$792,592	\$1,554,103
Pool Restroom Bldg	\$136,663	n/a	\$66,965	\$69,698	\$69,698
Total	\$11,746,837		\$5,288,266	\$6,458,571	\$11,282,485

Excavation, below grade foundations, underground plumbing, piping, and conduits are not excluded from valuation for flood insurance coverage.



Aerial Property Photographs

Aerial View of Property



Supplementary Valuation Information

Commercial Residential Inspections/Valuations

Certification

Name of the firm or key personnel completing the inspection/valuation:

Felten Property Assessment Team.

I, Brad Felten, certify that I, or the entity listed above, have/has at least three years experience in the field of commercial property inspections, commercial risk assessment, and commercial property replacement cost evaluation.

Date June 01, 2023 Position Managing Member

Property

Property Owner's Name Country Oaks I Condominium Association, Inc.

Property Address Cosme Drive

City Hudson

State, Zip Florida, 34667

Valuation Requirements

- Inspections must include an estimate of the replacement cost for every structure to be covered.
- The method used to determine the cost of rebuilding the structures must be the current version of the calculation system. The system and version must be clearly indicated on the valuation documentation.
- Inspections must also include clear photographs of any building and ancillary structure the applicant/policyholder wishes to insure:
 - Main Structure
 - Pools
 - Docks, etc.
- If multiple buildings are identical, or nearly so, representative photographs may be used.
- Photographs of any existing damage must also be included.

Valuation Information

- Year of construction 1985-1986
- Total number of units 49
- Number of owner-occupied units N/A
- Number of units rented on a long-term lease of 12 months or more N/A
- Number of units rented on a daily, weekly, or monthly basis N/A
- Number of units with time share occupancy N/A
- What is the distance to tidal water? +/- 1.4 Miles



Building Descriptions

This section of the report contains a detailed building description for each different type of structure located on the property and insured by Country Oaks I Condominium Association, Inc.. In many cases similar buildings may be described in the same description.

All building descriptions contained in this report meet or exceed Citizens Property Insurance Corporation Minimum Requirements for Non-licensed Commercial Residential Inspections/Valuation.



Building Description

Applicable Buildings

7-Unit Risk:

- Bldg 1, 7800-7812 Eureka Dr
- Bldg 2, 7733-7745 Eureka Dr
- Bldg 3, 7717-7729 Eureka Dr
- Bldg 5, 7706-7718 O'Brien Ct
- Bldg 6, 7701-7713 O'Brien Ct

General Building Information

Occupancy: Condominium

Square Footage: **7-Unit Risk:**

- Bldg 1:
 - GFA +/- 8,018 Sq Ft
- Bldgs 2,3,5,6:
 - GFA +/- 8,218 Sq Ft

Additions: **7-Unit Risk:**

- Bldg 1:
 - Patios +/- 770 Sq Ft
 - Canopies +/- 770 Sq Ft
- Bldgs 2,3,5,6:
 - Patios +/- 872 Sq Ft
 - Canopies +/- 872 Sq Ft

Condition: Good

Year of Construction: Bldgs 1-3: 1981
Bldg 5: 1985
Bldg 6:1986

of Stories: One (1)

Construction Analysis

Foundation: Reinforced concrete footings



Ground Subfloor:	Concrete slab on grade
Elevated Subfloor(s):	N/A - Does not apply to one story structures
Exterior Walls:	Concrete block covered with painted stucco and siding
Interior Partition Walls:	Wood frame
Unit Party Walls:	Concrete block
Roof Construction:	Wood truss decked with plywood
Roof Shape:	Hip
Roof Covering(s):	Composition shingles
ISO Construction Type:	Joisted Masonry (ISO 2)

Mechanicals

Elevators:	N/A - Does not apply to one story structures
Heating & Cooling :	Split systems with condensing units located on the ground and air handlers located within individual units
Fire Sprinklers:	None
Manual Fire Alarm:	None
Auto Dial-Out Fire Alarm:	None

Finished Interior Common Areas

Common Areas:	N/A - there are no finished interior common areas contained within these structures
Common Floor Coverings:	N/A - there are no finished interior common areas contained within these structures
Common Wall Finish:	N/A - there are no finished interior common areas contained within these structures
Common Ceiling Finish:	N/A - there are no finished interior common areas contained within these structures



BUILDING DESCRIPTION CONTINUED FROM PREVIOUS PAGE

Common Kitchens: N/A - there are no finished interior common areas contained within these structures

Common Fireplaces: N/A - there are no finished interior common areas contained within these structures

Interior Units

Unit Floor Coverings: Each residential unit is individually owned with unit owner specific floor covering materials

Unit Wall Finish: Painted textured drywall

Unit Ceiling Finish: Painted textured drywall

Unit Kitchens: Each unit contains one residential style kitchen with above average quality cabinets, countertops and appliances

Customized Features: N/A - no major customized features verified at the time of inspection

Fireplaces: None

Supplementary Information

Business Exposure: None

Commercial Kitchens: None

Property or Liability Hazards: None

Additional Comments:



Building Description

Applicable Buildings

14-Unit Risk:

- Bldg 4, 7715-7727 Cosme Dr

General Building Information

Occupancy: Condominium

Square Footage: **14-Unit Risk:**

- Bldg 4:
 - GFA +/- 18,444 Sq Ft

Additions: **14-Unit Risk:**

- Bldg 4:
 - Ground Level Walkway +/- 1,299 Sq Ft
 - Elevated Level Walkway +/- 1,299 Sq Ft
 - Patio +/- 843 Sq Ft
 - Balcony +/- 843 Sq Ft

Condition: Good

Year of Construction: 1986

of Stories: Two (2)

Construction Analysis

Foundation: Reinforced concrete footings

Ground Subfloor: Concrete slab on grade

Elevated Subfloor(s): N/A - Does not apply to one story structures

Exterior Walls: Concrete block covered with painted stucco and siding

Interior Partition Walls: Wood frame

Unit Party Walls: Concrete block



Roof Construction: Wood truss decked with plywood

Roof Shape: Hip

Roof Covering(s): Composition shingles

ISO Construction Type: Joisted Masonry (ISO 2)

Mechanicals

Elevators: N/A - Does not apply to one story structures

Heating & Cooling : Split systems with condensing units located on the ground and air handlers located within individual units

Fire Sprinklers: None

Manual Fire Alarm: None

Auto Dial-Out Fire Alarm: None

Finished Interior Common Areas

Common Areas: N/A - there are no finished interior common areas contained within this structure

Common Floor Coverings: N/A - there are no finished interior common areas contained within this structure

Common Wall Finish: N/A - there are no finished interior common areas contained within this structure

Common Ceiling Finish: N/A - there are no finished interior common areas contained within this structure

Common Kitchens: N/A - there are no finished interior common areas contained within this structure

Common Fireplaces: N/A - there are no finished interior common areas contained within this structure

Interior Units



BUILDING DESCRIPTION CONTINUED FROM PREVIOUS PAGE

Unit Floor Coverings:	Each residential unit is individually owned with unit owner specific floor covering materials
Unit Wall Finish:	Painted textured drywall
Unit Ceiling Finish:	Painted textured drywall
Unit Kitchens:	Each unit contains one residential style kitchen with above average quality cabinets, countertops and appliances
Customized Features:	N/A - no major customized features verified at the time of inspection
Fireplaces:	None

Supplementary Information

Business Exposure:	None
Commercial Kitchens:	None
Property or Liability Hazards:	None
Additional Comments:	



Building Description

Applicable Buildings

Poolhouse:

- Cosme Dr

General Building Information

Occupancy: Pool Restroom Building

Square Footage: **Poolhouse:**

- Section 1, Restroom:
 - GFA +/- 322 Sq Ft
- Section 2, Canopy:
 - GFA +/- 531 Sq Ft

Additions: **Poolhouse:**

- Section 1, Restroom:
 - None
- Section 2, Canopy:
 - None

Condition: Good

Year of Construction: 1986

of Stories: One (1)

Construction Analysis

Foundation: Reinforced concrete footings

Ground Subfloor: Concrete slab on grade

Elevated Subfloor(s): N/A - Does not apply to one story structures

Exterior Walls: Concrete block covered with painted stucco

Interior Partition Walls: Wood frame



BUILDING DESCRIPTION CONTINUED FROM PREVIOUS PAGE

Unit Party Walls:	N/A
Roof Construction:	Wood truss decked with plywood
Roof Shape:	Hip
Roof Covering(s):	Composition shingles
ISO Construction Type:	Joisted Masonry (ISO 2)

Mechanicals

Elevators:	N/A - Does not apply to one story structures
Heating & Cooling :	None
Fire Sprinklers:	None
Manual Fire Alarm:	None
Auto Dial-Out Fire Alarm:	None

Finished Interior Common Areas

Common Areas:	Restrooms
Common Floor Coverings:	Tile
Common Wall Finish:	Painted textured drywall
Common Ceiling Finish:	Painted textured drywall
Common Kitchens:	None
Common Fireplaces:	None

Interior Units

Unit Floor Coverings:	N/A - there are no residential units contained within this structure
Unit Wall Finish:	N/A - there are no residential units contained within this structure
Unit Ceiling Finish:	N/A - there are no residential units contained within this structure



BUILDING DESCRIPTION CONTINUED FROM PREVIOUS PAGE

Unit Kitchens: N/A - there are no residential units contained within this structure

Customized Features: N/A - there are no residential units contained within this structure

Fireplaces: N/A - there are no residential units contained within this structure

Supplementary Information

Business Exposure: None

Commercial Kitchens: None

Property or Liability Hazards: None

Additional Comments:



Building Sketches

This section of the report contains detailed floor by floor building sketches for each different type of structure located on the property and insured by Country Oaks I Condominium Association, Inc.. In many cases identical buildings will be depicted with one sketch.

All building sketches contained in this report meet or exceed Citizens Property Insurance Corporation Minimum Requirements for Non-licensed Commercial Residential Inspections/Valuation.



Building Sketch

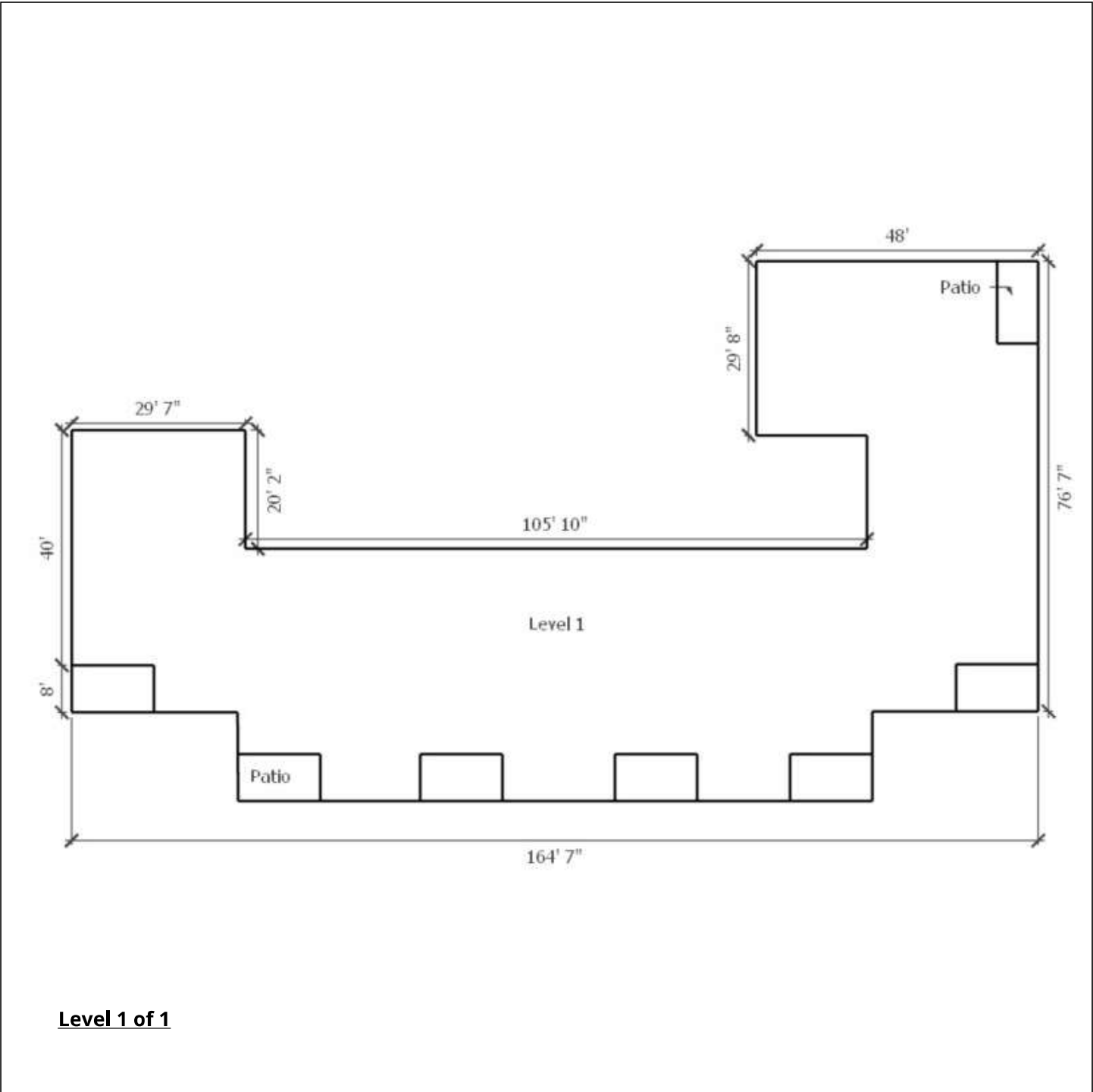



<p>FELTEN PROPERTY ASSESSMENT TEAM</p>		<p>SKETCH DETAILS</p>
<p>Insurance Appraisals - Reserve Studies - Windstorm Mitigation</p>		<p>Country Oaks I Condominium</p>
<p>Phone: 866.568.7853 Email: info@fpat.com</p>		<p>Hudson, FL</p>
<p>www.fpat.com</p>		<p>7-Unit Risk Building 1</p>

Felten Property Assessment Team | 866.568.7853 | info@fpat.com

FPAT File# VAL2320025

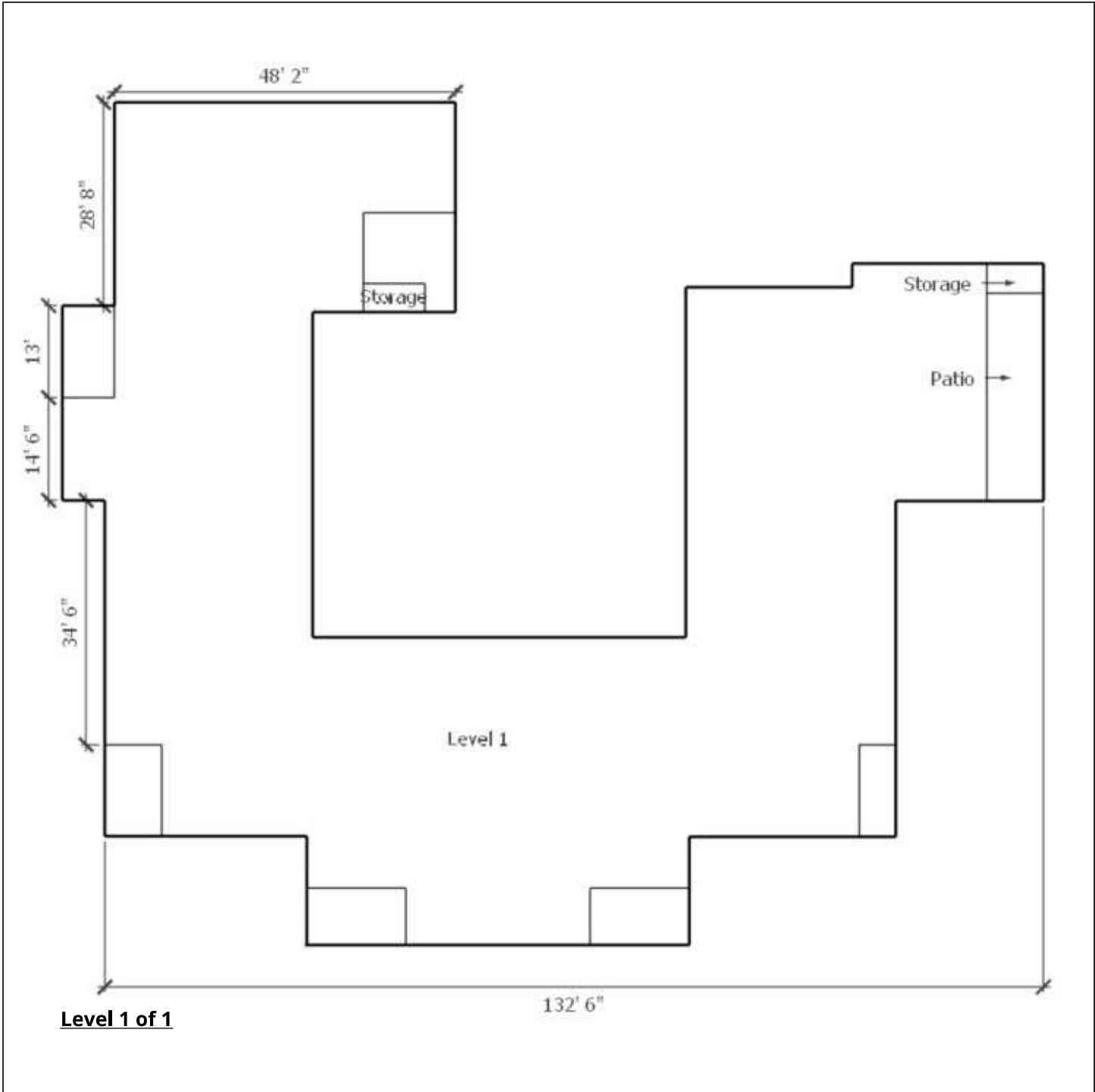
Building Sketch



<p>FELTEN PROPERTY ASSESSMENT TEAM</p>		<p>SKETCH DETAILS</p>
<p>Insurance Appraisals - Reserve Studies - Windstorm Mitigation</p>		<p>Country Oaks I Condominium</p>
<p>Phone: 866.568.7853 Email: info@fpat.com</p>		<p>Hudson, FL</p>
<p>www.fpat.com</p>		<p>7-Unit Risk Buildings 2,3,5,6</p>

Felten Property Assessment Team | 866.568.7853 | info@fpat.com

FPAT File# VAL2320025

Building Sketch

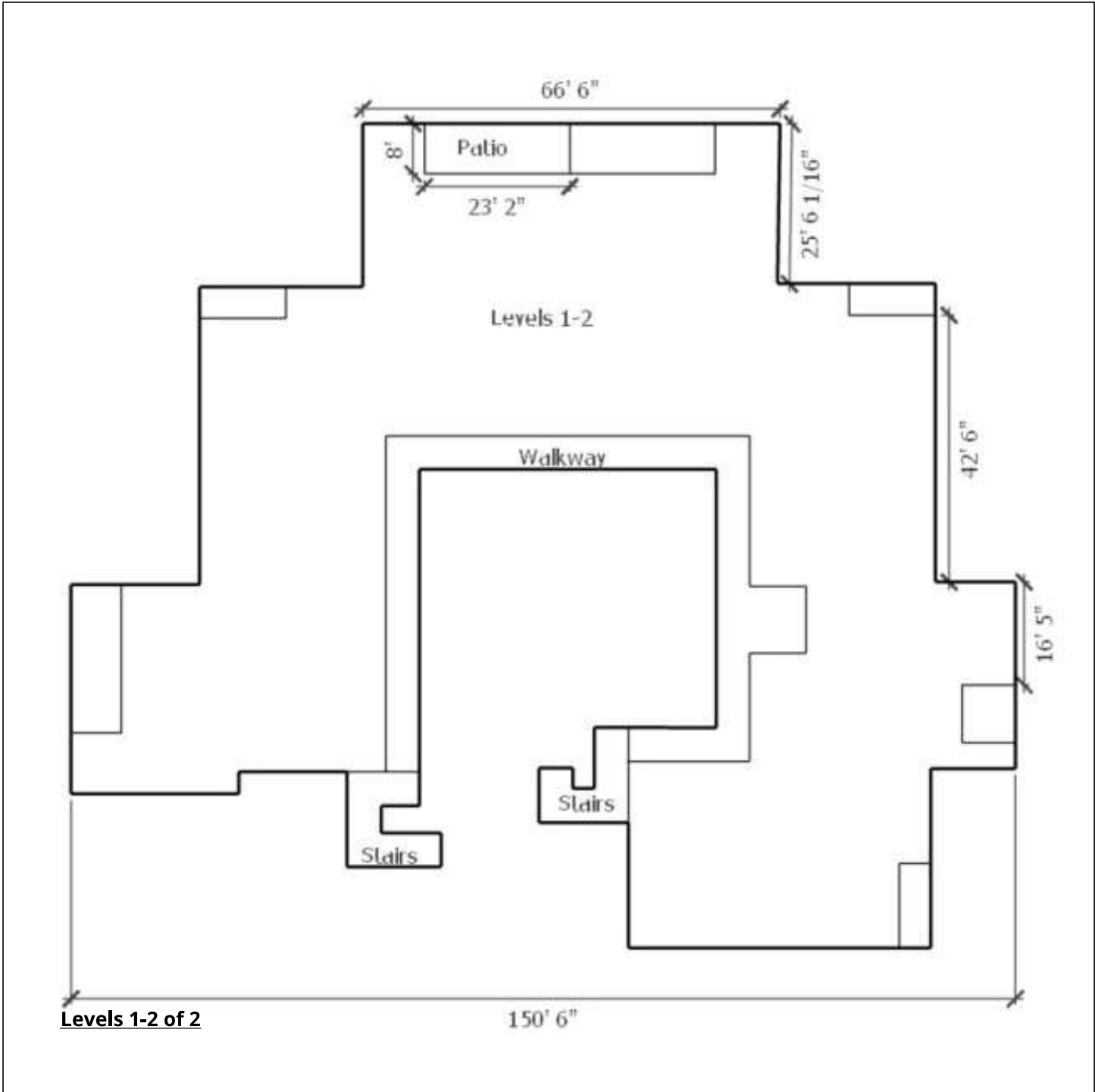

FELTEN PROPERTY ASSESSMENT TEAM		SKETCH DETAILS
Insurance Appraisals - Reserve Studies - Windstorm Mitigation		Country Oaks I Condominium
Phone: 866.568.7853 Email: info@fpat.com		Hudson, FL
www.fpat.com		7-Unit Risk Building 4

Felten Property Assessment Team | 866.568.7853 | info@fpat.com

FPAT File# VAL2320025

Photographs & Values

This section of the report contains detailed photographs and replacement cost values for each building and site improvement located on the property and insured by Country Oaks I Condominium Association, Inc..



Building Detail

Bldg 1

7800-7812 Eureka Dr



FLOOD INSURANCE

REPLACEMENT COST	NFIP INSURABLE REPLACEMENT COST
\$1,496,375	\$1,496,375

HAZARD INSURANCE

REPLACEMENT COST	INSURANCE EXCLUSIONS	INSURABLE REPLACEMENT COST	DEPRECIATION	DEPRECIATED REPLACEMENT COST
\$1,147,153	\$89,124	\$1,058,029	\$518,434	\$539,595

7-Unit Risk



Exterior Elevation Photographs



SUPPORTING PHOTOGRAPHS FOR: Bldg 1, 7800-7812 Eureka Dr



SUPPORTING PHOTOGRAPHS FOR: Bldg 1, 7800-7812 Eureka Dr



Building Detail

Bldg 2
7733-7745 Eureka Dr



FLOOD INSURANCE

REPLACEMENT COST	NFIP INSURABLE REPLACEMENT COST
\$1,554,103	\$1,554,103

HAZARD INSURANCE

REPLACEMENT COST	INSURANCE EXCLUSIONS	INSURABLE REPLACEMENT COST	DEPRECIATION	DEPRECIATED REPLACEMENT COST
\$1,197,374	\$94,927	\$1,102,447	\$540,199	\$562,248

7-Unit Risk



Exterior Elevation Photographs



SUPPORTING PHOTOGRAPHS FOR: Bldg 2, 7733-7745 Eureka Dr



SUPPORTING PHOTOGRAPHS FOR: Bldg 2, 7733-7745 Eureka Dr



SUPPORTING PHOTOGRAPHS FOR: Bldg 2, 7733-7745 Eureka Dr



SUPPORTING PHOTOGRAPHS FOR: Bldg 2, 7733-7745 Eureka Dr



Building Detail

Bldg 3
7717-7729 Eureka Dr



FLOOD INSURANCE

REPLACEMENT COST	NFIP INSURABLE REPLACEMENT COST
\$1,554,103	\$1,554,103

HAZARD INSURANCE

REPLACEMENT COST	INSURANCE EXCLUSIONS	INSURABLE REPLACEMENT COST	DEPRECIATION	DEPRECIATED REPLACEMENT COST
\$1,197,374	\$94,927	\$1,102,447	\$540,199	\$562,248

7-Unit Risk



Exterior Elevation Photographs



SUPPORTING PHOTOGRAPHS FOR: Bldg 3, 7717-7729 Eureka Dr



SUPPORTING PHOTOGRAPHS FOR: Bldg 3, 7717-7729 Eureka Dr



SUPPORTING PHOTOGRAPHS FOR: Bldg 3, 7717-7729 Eureka Dr



SUPPORTING PHOTOGRAPHS FOR: Bldg 3, 7717-7729 Eureka Dr



Building Detail

Bldg 4
7715-7727 Cosme Dr



FLOOD INSURANCE

REPLACEMENT COST	NFIP INSURABLE REPLACEMENT COST
\$3,897,387	\$3,500,000

HAZARD INSURANCE

REPLACEMENT COST	INSURANCE EXCLUSIONS	INSURABLE REPLACEMENT COST	DEPRECIATION	DEPRECIATED REPLACEMENT COST
\$2,916,717	\$137,966	\$2,778,751	\$1,028,138	\$1,750,613

14-Unit Risk



Exterior Elevation Photographs



SUPPORTING PHOTOGRAPHS FOR: Bldg 4, 7715-7727 Cosme Dr



SUPPORTING PHOTOGRAPHS FOR: Bldg 4, 7715-7727 Cosme Dr



SUPPORTING PHOTOGRAPHS FOR: Bldg 4, 7715-7727 Cosme Dr



Building Detail

Bldg 5

7706-7718 O'Brien Ct



FLOOD INSURANCE

REPLACEMENT COST	NFIP INSURABLE REPLACEMENT COST
\$1,554,103	\$1,554,103

HAZARD INSURANCE

REPLACEMENT COST	INSURANCE EXCLUSIONS	INSURABLE REPLACEMENT COST	DEPRECIATION	DEPRECIATED REPLACEMENT COST
\$1,197,374	\$94,927	\$1,102,447	\$540,199	\$562,248

7-Unit Risk



Exterior Elevation Photographs



SUPPORTING PHOTOGRAPHS FOR: Bldg 5, 7706-7718 O'Brien Ct



Building Detail

Bldg 6

7701-7713 O'Brien Ct



FLOOD INSURANCE

REPLACEMENT COST	NFIP INSURABLE REPLACEMENT COST
\$1,554,103	\$1,554,103

HAZARD INSURANCE

REPLACEMENT COST	INSURANCE EXCLUSIONS	INSURABLE REPLACEMENT COST	DEPRECIATION	DEPRECIATED REPLACEMENT COST
\$1,197,374	\$94,927	\$1,102,447	\$540,199	\$562,248

7-Unit Risk



Exterior Elevation Photographs



SUPPORTING PHOTOGRAPHS FOR: Bldg 6, 7701-7713 O'Brien Ct



SUPPORTING PHOTOGRAPHS FOR: Bldg 6, 7701-7713 O'Brien Ct



SUPPORTING PHOTOGRAPHS FOR: Bldg 6, 7701-7713 O'Brien Ct



Building Detail

Pool Restroom Bldg
Cosme Dr



FLOOD INSURANCE

REPLACEMENT COST	NFIP INSURABLE REPLACEMENT COST
\$136,663	\$69,698

According to the NFIP General Policy Form, flood insurance should be on an ACV basis with a maximum limit of \$500,000.

HAZARD INSURANCE

REPLACEMENT COST	INSURANCE EXCLUSIONS	INSURABLE REPLACEMENT COST	DEPRECIATION	DEPRECIATED REPLACEMENT COST
\$136,663	\$12,608	\$124,055	\$60,787	\$63,268











Exterior Elevation Photographs



Interior Photographs









Property Site Improvements Detail

Property Improvement	Photo	Description	Replacement Cost
Ancillary Structures			
3-Stall Carport, Bldg 3		3-Stall Carport, Bldg 3, steel and aluminum frame carport	\$12,000
3-Stall Carport, Bldg 4		3-Stall Carport, Bldg 4, steel and aluminum frame carport	\$12,000
4-Stall Carport, Bldg 3		4-Stall Carport, Bldg 3, steel and aluminum frame carport	\$16,000
4-Stall Carport, Bldg 4		4-Stall Carport, Bldg 4, steel and aluminum frame carport	\$16,000
7-Stall Carport, Bldg 1		7-Stall Carport, Bldg 1, steel and aluminum frame carport	\$28,000
7-Stall Carport, Bldg 2		7-Stall Carport, Bldg 2, steel and aluminum frame carport	\$28,000
7-Stall Carport, Bldg 4		7-Stall Carport, Bldg 4, steel and aluminum frame carport	\$28,000
7-Stall Carport, Bldg 5		7-Stall Carport, Bldg 5, steel and aluminum frame carport	\$28,000
7-Stall Carport, Bldg 6		7-Stall Carport, Bldg 6, steel and aluminum frame carport	\$28,000



SITE IMPROVEMENTS CONTINUED FROM PREVIOUS PAGE

Property Improvement	Photo	Description	Replacement Cost
Mailbox Pedestal		50 tenant door aluminum mailboxes 2 parcel lockers	\$9,600
Perimeter Fences, Gates & Equipment			
Monument Entry Sign		Entry monument sign	\$15,000
Perimeter Fence		6' Vinyl privacy waste fencing +/- 39 Ln Ft, 2 of 2	\$2,417
Swimming Pool Area			
Pool Deck		Concrete pavers swimming pool deck +/- 4,306 Sq Ft	\$64,895
Pool Fence, 4' Aluminum		4' Aluminium picket perimeter pool fencing +/- 137 Ln Ft	\$6,489
Pool Fence, 6' Aluminum		6' Aluminium picket perimeter pool fencing +/- 302 Ln Ft	\$17,014



SITE IMPROVEMENTS CONTINUED FROM PREVIOUS PAGE

Property Improvement	Photo	Description	Replacement Cost
Swimming Pool		Cast-in-place concrete or gunite sprayed-on concrete swimming pool +/- 4,306 Sq Ft, cost includes the pool, excavation, & filtering equipment	\$199,681



Replacement Cost Calculations

This section of the report contains the CoreLogic Commercial Express calculations for each structure and/or site improvement located on the property and insured by Country Oaks I Condominium Association, Inc.. In many cases identical buildings may be valued using the same replacement cost calculations.

All replacement cost calculations contained in this report meet or exceed Citizens Property Insurance Corporation Minimum Requirements for Non-licensed Commercial Residential Inspections/Valuation.





Valuation Detailed Report

by FPAT, LLC.

7/6/2023

VALUATION

Valuation Number:	VAL2320025	Effective Date:	07/05/2023
Value Basis:	Reconstruction	Expiration Date:	07/04/2024
		Cost as of:	05/2023

BUSINESS

Country Oaks I Condominium
 Cosme Dr, Eureka Dr & O' Brien Dr
 HUDSON, FL 34667 USA

LOCATION 1 - Country Oaks I Condominium

Country Oaks I Condominium
 Cosme Dr, Eureka Dr & O' Brien Dr
 HUDSON, FL 34667 USA

Location Adjustments

Climatic Region:	3 - Warm
High Wind Region:	2 - Moderate Damage
Seismic Zone:	1 - No Damage

BUILDING 00001 - Bldg 1, 7-Unit Risk, Hazard

Section 1

SUPERSTRUCTURE

Occupancy:	100% Condominium, w/o Interior Finishes	Story Height:	9 ft.
Construction Type:	100% Masonry (ISO 2)	Number of Stories:	1
Gross Floor Area:	8,018 sq.ft.	Gross Perimeter:	623 ft.
Construction Quality:	2.0 - Average		
Year Built:			

Adjustments

Depreciation:	49%	Condition:	Average
	Effective Age: 34 years		
Hillside Construction:	Degree of Slope: Level	Site Accessibility:	Excellent
	Site Position: Unknown	Soil Condition:	Excellent

CoreLogic costs include labor and material, normal profit and overhead as of date of report. Costs represent general estimates which are not to be considered a detailed quantity survey. These costs include generalities and assumptions that are common to the types of structures represented in the software.

The commercial contents values CoreLogic publishes in this report are estimates only and should not be considered the actual value of commercial contents insurance coverage that should be underwritten for the insured.

©CoreLogic. All rights reserved. CORELOGIC, the CoreLogic Logo, Commercial Express, and Commercial ExpressLync are the property of CoreLogic, Inc.



Valuation Detailed Report

by FPAT, LLC.

Policy Number: VAL2320025

7/6/2023

Fees

Architect Fees: 7% is included
 Overhead and Profit: 20% is included

SUMMARY OF COSTS	User Provided	System Provided	Reconstruction	Exclusion
------------------	---------------	-----------------	----------------	-----------

SUPERSTRUCTURE

Site Preparation				\$2,347
Foundations			\$59,966	\$64,540
Foundation Wall				
Interior Foundations				
Slab On Ground				
Exterior			\$212,581	
Framing				
Exterior Wall		25% Wall Openings		
Exterior Wall	20% Siding, Fiber Cement on Masonry			
	80% Stucco on Masonry			
Structural Floor				
Roof			\$174,963	
Material	100% Shingles, Asphalt			
Pitch	100% Low (2:12 to 6:12 pitch)			
Interior			\$241,203	
Floor Finish				
Ceiling Finish		100% Drywall		
Partitions				
Length		1,145 ft.		
Structure		100% Studs, Girts, etc.		
Finish		100% Drywall		
Mechanicals			\$255,034	\$22,237
Heating		100% Forced Warm Air		
Cooling	100% Forced Cool Air			
Fire Protection		0% Sprinkler System		

CoreLogic costs include labor and material, normal profit and overhead as of date of report. Costs represent general estimates which are not to be considered a detailed quantity survey. These costs include generalities and assumptions that are common to the types of structures represented in the software.

The commercial contents values CoreLogic publishes in this report are estimates only and should not be considered the actual value of commercial contents insurance coverage that should be underwritten for the insured.

©CoreLogic. All rights reserved. CORELOGIC, the CoreLogic Logo, Commercial Express, and Commercial ExpressLync are the property of CoreLogic, Inc.



Valuation Detailed Report

by FPAT, LLC.

Policy Number: VAL2320025

7/6/2023

SUMMARY OF COSTS	User Provided	System Provided	Reconstruction	Exclusion
		0% Manual Fire Alarm System		
		0% Automatic Fire Alarm System		
Plumbing		54 Total Fixtures		
Electrical		100% Average Quality		
Elevators		0 Passenger		
		0 Freight		
Built-ins			\$90,027	
SUBTOTAL RC			\$1,033,774	\$89,124
Depreciated Cost (51%)			\$527,225	\$45,453
ADDITIONS				
Building Items			\$24,255	
Total Additions			\$24,255	
TOTAL RC Section 1			\$1,058,029	\$89,124
TOTAL ACV			\$539,595	\$45,453
TOTAL RC BUILDING 00001 Bldg 1, 7-Unit Risk, Hazard			\$1,058,029	\$89,124
TOTAL ACV			\$539,595	\$45,453

BUILDING 00002 - Bldg 1, 7-Unit Risk, Flood

Section 1

SUPERSTRUCTURE

Occupancy:	100% Condominium	Story Height:	9 ft.
Construction Type:	100% Masonry (ISO 2)	Number of Stories:	1
Gross Floor Area:	8,018 sq.ft.	Gross Perimeter:	623 ft.
Construction Quality:	2.0 - Average		
Year Built:			

Adjustments

Depreciation:	49%	Condition:	Average
	Effective Age: 34 years		
Hillside Construction:	Degree of Slope: Level	Site Accessibility:	Excellent
	Site Position: Unknown	Soil Condition:	Excellent

CoreLogic costs include labor and material, normal profit and overhead as of date of report. Costs represent general estimates which are not to be considered a detailed quantity survey. These costs include generalities and assumptions that are common to the types of structures represented in the software.

The commercial contents values CoreLogic publishes in this report are estimates only and should not be considered the actual value of commercial contents insurance coverage that should be underwritten for the insured.

©CoreLogic. All rights reserved. CORELOGIC, the CoreLogic Logo, Commercial Express, and Commercial ExpressLync are the property of CoreLogic, Inc.



Valuation Detailed Report

by FPAT, LLC.

Policy Number: VAL2320025

7/6/2023

Fees

Architect Fees: 7% is included
 Overhead and Profit: 20% is included

SUMMARY OF COSTS	User Provided	System Provided	Reconstruction	Exclusion
------------------	---------------	-----------------	----------------	-----------

SUPERSTRUCTURE

Site Preparation			\$2,286	
Foundations			\$121,286	
Foundation Wall				
Interior Foundations				
Slab On Ground				
Exterior			\$207,083	
Framing				
Exterior Wall		25% Wall Openings		
Exterior Wall	20% Siding, Fiber Cement on Masonry			
	80% Stucco on Masonry			
Structural Floor				
Roof			\$170,438	
Material	100% Shingles, Asphalt			
Pitch	100% Low (2:12 to 6:12 pitch)			
Interior			\$346,534	
Floor Finish	33% Carpet			
	33% Tile, Ceramic			
	34% Tile, Vinyl Composite			
Ceiling Finish		100% Drywall		
		100% Paint		
Partitions				
Length		1,145 ft.		
Structure		100% Studs, Girts, etc.		
Finish		100% Drywall		
		100% Paint		
Mechanicals			\$523,006	

CoreLogic costs include labor and material, normal profit and overhead as of date of report. Costs represent general estimates which are not to be considered a detailed quantity survey. These costs include generalities and assumptions that are common to the types of structures represented in the software.

The commercial contents values CoreLogic publishes in this report are estimates only and should not be considered the actual value of commercial contents insurance coverage that should be underwritten for the insured.

©CoreLogic. All rights reserved. CORELOGIC, the CoreLogic Logo, Commercial Express, and Commercial ExpressLync are the property of CoreLogic, Inc.



Valuation Detailed Report

by FPAT, LLC.

Policy Number: VAL2320025

7/6/2023

SUMMARY OF COSTS	User Provided	System Provided	Reconstruction	Exclusion
Heating		100% Forced Warm Air		
Cooling	100% Forced Cool Air			
Fire Protection				
Plumbing		54 Total Fixtures		
Electrical		100% Average Quality		
Elevators		0 Passenger 0 Freight		
Built-ins			\$101,486	
SUBTOTAL RC			\$1,472,120	
Depreciated Cost (51%)			\$750,781	
ADDITIONS				
Building Items			\$24,255	
Total Additions			\$24,255	
TOTAL RC Section 1			\$1,496,375	
TOTAL ACV			\$763,151	

TOTAL RC BUILDING 00002 Bldg 1, 7-Unit Risk, Flood	\$1,496,375
TOTAL ACV	\$763,151

BUILDING 00003 - Bldgs 2,3,5,6, 7-Unit Risk, Hazard
--

Section 1

SUPERSTRUCTURE

Occupancy:	100% Condominium, w/o Interior Finishes	Story Height:	9 ft.
Construction Type:	100% Masonry (ISO 2)	Number of Stories:	1
Gross Floor Area:	8,218 sq.ft.	Gross Perimeter:	678 ft.
Construction Quality:	2.0 - Average		
Year Built:			

Adjustments

Depreciation:	49%	Condition:	Average
	Effective Age: 34 years		

Hillside Construction:	Degree of Slope: Level	Site Accessibility:	Excellent
------------------------	------------------------	---------------------	-----------

CoreLogic costs include labor and material, normal profit and overhead as of date of report. Costs represent general estimates which are not to be considered a detailed quantity survey. These costs include generalities and assumptions that are common to the types of structures represented in the software.

The commercial contents values CoreLogic publishes in this report are estimates only and should not be considered the actual value of commercial contents insurance coverage that should be underwritten for the insured.

©CoreLogic. All rights reserved. CORELOGIC, the CoreLogic Logo, Commercial Express, and Commercial ExpressLync are the property of CoreLogic, Inc.



Valuation Detailed Report

by FPAT, LLC.

Policy Number: VAL2320025

7/6/2023

Site Position: Unknown

Soil Condition:

Excellent

Fees

Architect Fees: 7% is included

Overhead and Profit: 20% is included

CoreLogic costs include labor and material, normal profit and overhead as of date of report. Costs represent general estimates which are not to be considered a detailed quantity survey. These costs include generalities and assumptions that are common to the types of structures represented in the software.

The commercial contents values CoreLogic publishes in this report are estimates only and should not be considered the actual value of commercial contents insurance coverage that should be underwritten for the insured.

©CoreLogic. All rights reserved. CORELOGIC, the CoreLogic Logo, Commercial Express, and Commercial ExpressLync are the property of CoreLogic, Inc.



Valuation Detailed Report

by FPAT, LLC.

Policy Number: VAL2320025

7/6/2023

SUMMARY OF COSTS	User Provided	System Provided	Reconstruction	Exclusion
SUPERSTRUCTURE				
Site Preparation				\$2,405
Foundations			\$61,462	\$69,874
Foundation Wall				
Interior Foundations				
Slab On Ground				
Exterior			\$228,867	
Framing				
Exterior Wall		25% Wall Openings		
Exterior Wall	20% Siding, Fiber Cement on Masonry			
	80% Stucco on Masonry			
Structural Floor				
Roof			\$184,230	
Material	100% Shingles, Asphalt			
Pitch	100% Low (2:12 to 6:12 pitch)			
Interior			\$248,416	
Floor Finish				
Ceiling Finish		100% Drywall		
Partitions				
Length		1,174 ft.		
Structure		100% Studs, Girts, etc.		
Finish		100% Drywall		
Mechanicals			\$259,732	\$22,648
Heating	99% Forced Warm Air			
Cooling	99% Forced Cool Air			
Fire Protection		0% Sprinkler System		
		0% Manual Fire Alarm System		
		0% Automatic Fire Alarm System		
Plumbing		55 Total Fixtures		

CoreLogic costs include labor and material, normal profit and overhead as of date of report. Costs represent general estimates which are not to be considered a detailed quantity survey. These costs include generalities and assumptions that are common to the types of structures represented in the software.

The commercial contents values CoreLogic publishes in this report are estimates only and should not be considered the actual value of commercial contents insurance coverage that should be underwritten for the insured.

©CoreLogic. All rights reserved. CORELOGIC, the CoreLogic Logo, Commercial Express, and Commercial ExpressLync are the property of CoreLogic, Inc.



Valuation Detailed Report

by FPAT, LLC.

Policy Number: VAL2320025

7/6/2023

SUMMARY OF COSTS	User Provided	System Provided	Reconstruction	Exclusion
Electrical		100% Average Quality		
Elevators		0 Passenger 0 Freight		
Built-ins			\$92,272	
SUBTOTAL RC			\$1,074,979	\$94,927
Depreciated Cost (51%)			\$548,240	\$48,413
ADDITIONS				
Building Items			\$27,468	
Total Additions			\$27,468	
TOTAL RC Section 1			\$1,102,447	\$94,927
TOTAL ACV			\$562,248	\$48,413
TOTAL RC BUILDING 00003 Bldgs 2,3,5,6, 7-Unit Risk, Hazard			\$1,102,447	\$94,927
TOTAL ACV			\$562,248	\$48,413

BUILDING 00004 - Bldgs 2,3,5,6, 7-Unit Risk, Flood

Section 1

SUPERSTRUCTURE

Occupancy:	100% Condominium	Story Height:	9 ft.
Construction Type:	100% Masonry (ISO 2)	Number of Stories:	1
Gross Floor Area:	8,218 sq.ft.	Gross Perimeter:	678 ft.
Construction Quality:	2.0 - Average		
Year Built:			

Adjustments

Depreciation:	49%	Condition:	Average
	Effective Age: 34 years		

Hillside Construction:	Degree of Slope: Level	Site Accessibility:	Excellent
	Site Position: Unknown	Soil Condition:	Excellent

Fees

Architect Fees:	7% is included
Overhead and Profit:	20% is included

SUMMARY OF COSTS	User Provided	System Provided	Reconstruction	Exclusion
------------------	---------------	-----------------	----------------	-----------

CoreLogic costs include labor and material, normal profit and overhead as of date of report. Costs represent general estimates which are not to be considered a detailed quantity survey. These costs include generalities and assumptions that are common to the types of structures represented in the software.

The commercial contents values CoreLogic publishes in this report are estimates only and should not be considered the actual value of commercial contents insurance coverage that should be underwritten for the insured.

©CoreLogic. All rights reserved. CORELOGIC, the CoreLogic Logo, Commercial Express, and Commercial ExpressLync are the property of CoreLogic, Inc.



Valuation Detailed Report

by FPAT, LLC.

Policy Number: VAL2320025

7/6/2023

SUMMARY OF COSTS	User Provided	System Provided	Reconstruction	Exclusion
SUPERSTRUCTURE				
Site Preparation			\$2,343	
Foundations			\$127,939	
Foundation Wall				
Interior Foundations				
Slab On Ground				
Exterior			\$222,948	
Framing				
Exterior Wall		25% Wall Openings		
Exterior Wall	20% Siding, Fiber Cement on Masonry			
	80% Stucco on Masonry			
Structural Floor				
Roof			\$179,465	
Material	100% Shingles, Asphalt			
Pitch	100% Low (2:12 to 6:12 pitch)			
Interior			\$356,504	
Floor Finish	33% Carpet			
	33% Tile, Ceramic			
	34% Tile, Vinyl Composite			
Ceiling Finish		100% Drywall		
		100% Paint		
Partitions				
Length		1,174 ft.		
Structure		100% Studs, Girts, etc.		
Finish		100% Drywall		
		100% Paint		
Mechanicals			\$533,417	
Heating	99% Forced Warm Air			
Cooling	99% Forced Cool Air			
Fire Protection				

CoreLogic costs include labor and material, normal profit and overhead as of date of report. Costs represent general estimates which are not to be considered a detailed quantity survey. These costs include generalities and assumptions that are common to the types of structures represented in the software.

The commercial contents values CoreLogic publishes in this report are estimates only and should not be considered the actual value of commercial contents insurance coverage that should be underwritten for the insured.

©CoreLogic. All rights reserved. CORELOGIC, the CoreLogic Logo, Commercial Express, and Commercial ExpressLync are the property of CoreLogic, Inc.



Valuation Detailed Report

by FPAT, LLC.

Policy Number: VAL2320025

7/6/2023

SUMMARY OF COSTS	User Provided	System Provided	Reconstruction	Exclusion
Plumbing		55 Total Fixtures		
Electrical		100% Average Quality		
Elevators		0 Passenger 0 Freight		
Built-ins			\$104,017	
SUBTOTAL RC			\$1,526,635	
Depreciated Cost (51%)			\$778,584	
ADDITIONS				
Building Items			\$27,468	
Total Additions			\$27,468	
TOTAL RC Section 1			\$1,554,103	
TOTAL ACV			\$792,592	
TOTAL RC BUILDING 00004 Bldgs 2,3,5,6, 7-Unit Risk, Flood			\$1,554,103	
TOTAL ACV			\$792,592	

BUILDING 00005 - Bldg 4, 14-Unit Risk, Hazard

Section 1

SUPERSTRUCTURE

Occupancy:	100% Condominium, w/o Interior Finishes	Story Height:	9 ft.
Construction Type:	50% Masonry (ISO 2) 50% Reinforced Concrete Frame (ISO 6)	Number of Stories:	2
Gross Floor Area:	18,444 sq.ft.	Gross Perimeter:	1,536 ft.
Construction Quality:	2.0 - Average		

Year Built:

Adjustments

Depreciation:	37%	Condition:	Average
	Effective Age: 34 years		

Hillside Construction:	Degree of Slope: Level Site Position: Unknown	Site Accessibility:	Excellent
		Soil Condition:	Excellent

Fees

Architect Fees: 7% is included

CoreLogic costs include labor and material, normal profit and overhead as of date of report. Costs represent general estimates which are not to be considered a detailed quantity survey. These costs include generalities and assumptions that are common to the types of structures represented in the software.

The commercial contents values CoreLogic publishes in this report are estimates only and should not be considered the actual value of commercial contents insurance coverage that should be underwritten for the insured.

©CoreLogic. All rights reserved. CORELOGIC, the CoreLogic Logo, Commercial Express, and Commercial ExpressLync are the property of CoreLogic, Inc.



Valuation Detailed Report

by FPAT, LLC.

Policy Number: VAL2320025

7/6/2023

Overhead and Profit: 20% is included

SUMMARY OF COSTS	User Provided	System Provided	Reconstruction	Exclusion
SUPERSTRUCTURE				
Site Preparation				\$2,800
Foundations			\$71,557	\$82,616
Foundation Wall				
Interior Foundations				
Slab On Ground				
Exterior			\$778,183	
Framing				
Exterior Wall	25% Wall Openings			
Exterior Wall	20% Siding, Fiber Cement on Masonry			
	80% Stucco on Masonry			
Structural Floor				
Roof			\$371,287	
Material	100% Shingles, Asphalt			
Pitch	100% Low (2:12 to 6:12 pitch)			
Interior			\$555,136	
Floor Finish	100% None			
Ceiling Finish	75% Drywall			
Partitions				
Length				
Structure	100% Studs, Girts, etc.			
Finish	100% Drywall			
Mechanicals			\$604,846	\$52,549
Heating	100% Forced Warm Air			
Cooling	100% Forced Cool Air			
Fire Protection				
Plumbing				
Electrical	100% Average Quality			
Elevators				

CoreLogic costs include labor and material, normal profit and overhead as of date of report. Costs represent general estimates which are not to be considered a detailed quantity survey. These costs include generalities and assumptions that are common to the types of structures represented in the software.

The commercial contents values CoreLogic publishes in this report are estimates only and should not be considered the actual value of commercial contents insurance coverage that should be underwritten for the insured.

©CoreLogic. All rights reserved. CORELOGIC, the CoreLogic Logo, Commercial Express, and Commercial ExpressLync are the property of CoreLogic, Inc.



Valuation Detailed Report

by FPAT, LLC.

Policy Number: VAL2320025

7/6/2023

SUMMARY OF COSTS	User Provided	System Provided	Reconstruction	Exclusion
Built-ins			\$214,856	
SUBTOTAL RC			\$2,595,865	\$137,966
Depreciated Cost (63%)			\$1,635,395	\$86,918
ADDITIONS				
Building Items			\$182,886	
Total Additions			\$182,886	
TOTAL RC Section 1			\$2,778,751	\$137,966
TOTAL ACV			\$1,750,613	\$86,918
TOTAL RC BUILDING 00005 Bldg 4, 14-Unit Risk, Hazard				
			\$2,778,751	\$137,966
TOTAL ACV			\$1,750,613	\$86,918

BUILDING 00006 - Bldg 4, 14-Unit Risk, Flood

Section 1

SUPERSTRUCTURE

Occupancy:	100% Condominium	Story Height:	9 ft.
Construction Type:	50% Masonry (ISO 2) 50% Reinforced Concrete Frame (ISO 6)	Number of Stories:	2
Gross Floor Area:	18,444 sq.ft.	Gross Perimeter:	1,536 ft.
Construction Quality:	2.0 - Average		
Year Built:			

Adjustments

Depreciation:	37%	Condition:	Average
	Effective Age: 34 years		

Hillside Construction:	Degree of Slope: Level	Site Accessibility:	Excellent
	Site Position: Unknown	Soil Condition:	Excellent

Fees

Architect Fees:	7% is included
Overhead and Profit:	20% is included

SUMMARY OF COSTS	User Provided	System Provided	Reconstruction	Exclusion
SUPERSTRUCTURE				
Site Preparation			\$2,728	
Foundations			\$150,186	

CoreLogic costs include labor and material, normal profit and overhead as of date of report. Costs represent general estimates which are not to be considered a detailed quantity survey. These costs include generalities and assumptions that are common to the types of structures represented in the software.

The commercial contents values CoreLogic publishes in this report are estimates only and should not be considered the actual value of commercial contents insurance coverage that should be underwritten for the insured.

©CoreLogic. All rights reserved. CORELOGIC, the CoreLogic Logo, Commercial Express, and Commercial ExpressLync are the property of CoreLogic, Inc.



Valuation Detailed Report

by FPAT, LLC.

Policy Number: VAL2320025

7/6/2023

SUMMARY OF COSTS	User Provided	System Provided	Reconstruction	Exclusion
Foundation Wall				
Interior Foundations				
Slab On Ground				
Exterior			\$758,057	
Framing				
Exterior Wall	25% Wall Openings			
Exterior Wall	20% Siding, Fiber Cement on Masonry			
	80% Stucco on Masonry			
Structural Floor				
Roof			\$361,685	
Material	100% Shingles, Asphalt			
Pitch	100% Low (2:12 to 6:12 pitch)			
Interior			\$816,038	
Floor Finish	33% Carpet			
	33% Tile, Ceramic			
	34% Tile, Vinyl Composite			
Ceiling Finish	75% Drywall			
	100% Paint			
	25% Textured Finish			
Partitions				
Length				
Structure	100% Studs, Girts, etc.			
Finish	100% Drywall			
	100% Paint			
Mechanicals			\$1,383,603	
Heating	100% Forced Warm Air			
Cooling	100% Forced Cool Air			
Fire Protection				
Plumbing				

CoreLogic costs include labor and material, normal profit and overhead as of date of report. Costs represent general estimates which are not to be considered a detailed quantity survey. These costs include generalities and assumptions that are common to the types of structures represented in the software.

The commercial contents values CoreLogic publishes in this report are estimates only and should not be considered the actual value of commercial contents insurance coverage that should be underwritten for the insured.

©CoreLogic. All rights reserved. CORELOGIC, the CoreLogic Logo, Commercial Express, and Commercial ExpressLync are the property of CoreLogic, Inc.



Valuation Detailed Report

by FPAT, LLC.

Policy Number: VAL2320025

7/6/2023

SUMMARY OF COSTS	User Provided	System Provided	Reconstruction	Exclusion
Electrical	100% Average Quality			
Elevators				
Built-ins			\$242,205	
SUBTOTAL RC			\$3,714,502	
Depreciated Cost (63%)			\$2,340,136	
ADDITIONS				
Building Items			\$182,886	
Total Additions			\$182,886	
TOTAL RC Section 1			\$3,897,387	
TOTAL ACV			\$2,455,354	

TOTAL RC BUILDING 00006 Bldg 4, 14-Unit Risk, Flood	\$3,897,387
TOTAL ACV	\$2,455,354

BUILDING 00007 - Pool Restroom Bldg, Hazard

Section 1, Restroom

SUPERSTRUCTURE

Occupancy:	100% Park Restroom Building	Story Height:	9 ft.
Construction Type:	100% Masonry (ISO 2)	Number of Stories:	1
Gross Floor Area:	322 sq.ft.	Irregular Adjustment:	None
Construction Quality:	2.0 - Average		
Year Built:			
Adjustments			
Depreciation:	49%	Condition:	Average
	Effective Age: 34 years		
Hillside Construction:	Degree of Slope: Level	Site Accessibility:	Excellent
	Site Position: Unknown	Soil Condition:	Excellent

Fees

Architect Fees:	7% is included
Overhead and Profit:	20% is included

SUMMARY OF COSTS	User Provided	System Provided	Reconstruction	Exclusion
SUPERSTRUCTURE				

CoreLogic costs include labor and material, normal profit and overhead as of date of report. Costs represent general estimates which are not to be considered a detailed quantity survey. These costs include generalities and assumptions that are common to the types of structures represented in the software.

The commercial contents values CoreLogic publishes in this report are estimates only and should not be considered the actual value of commercial contents insurance coverage that should be underwritten for the insured.

©CoreLogic. All rights reserved. CORELOGIC, the CoreLogic Logo, Commercial Express, and Commercial ExpressLync are the property of CoreLogic, Inc.



Valuation Detailed Report

by FPAT, LLC.

Policy Number: VAL2320025

7/6/2023

SUMMARY OF COSTS	User Provided	System Provided	Reconstruction	Exclusion
Site Preparation				\$91
Foundations			\$2,325	\$5,719
Foundation Wall				
Interior Foundations				
Slab On Ground				
Exterior			\$17,943	
Framing				
Exterior Wall		5% Wall Openings		
Exterior Wall	100% Stucco on Masonry			
Structural Floor				
Roof			\$12,482	
Material	100% Shingles, Asphalt			
Pitch	100% Low (2:12 to 6:12 pitch)			
Interior			\$12,482	
Floor Finish	10% Concrete Sealer or Topping			
	90% Tile, Ceramic			
Ceiling Finish	90% Drywall			
	90% Paint			
	10% Paneling, Wood			
Partitions				
Length		26 ft.		
Structure	100% Studs, Girts, etc.			
Finish	100% Drywall			
	90% Paint			
Mechanicals			\$39,726	\$4,984
Heating				
Cooling				
Fire Protection		0% Sprinkler System		
		0% Manual Fire Alarm System		
		0% Automatic Fire Alarm System		

CoreLogic costs include labor and material, normal profit and overhead as of date of report. Costs represent general estimates which are not to be considered a detailed quantity survey. These costs include generalities and assumptions that are common to the types of structures represented in the software.

The commercial contents values CoreLogic publishes in this report are estimates only and should not be considered the actual value of commercial contents insurance coverage that should be underwritten for the insured.

©CoreLogic. All rights reserved. CORELOGIC, the CoreLogic Logo, Commercial Express, and Commercial ExpressLync are the property of CoreLogic, Inc.



Valuation Detailed Report

by FPAT, LLC.

Policy Number: VAL2320025

7/6/2023

SUMMARY OF COSTS	User Provided	System Provided	Reconstruction	Exclusion
		Alarm System		
Plumbing	8 Total Fixtures			
Electrical		100% Average Quality		
Elevators		0 Passenger 0 Freight		
Built-ins			\$192	
TOTAL RC Section 1, Restroom			\$85,150	\$10,794
TOTAL ACV	Depreciated Cost (51%)		\$43,427	\$5,505

Section 2, Canopy

SUPERSTRUCTURE

Occupancy:	100% Canopy	Story Height:	9 ft.
Construction Type:	100% Masonry (ISO 2)	Number of Stories:	1
Gross Floor Area:	531 sq.ft.	Irregular Adjustment:	None
Construction Quality:	2.0 - Average		
Year Built:			

Adjustments

Depreciation:	49%	Condition:	Average
	Effective Age: 34 years		
Hillside Construction:	Degree of Slope: Level	Site Accessibility:	Excellent
	Site Position: Unknown	Soil Condition:	Excellent

Fees

Architect Fees:	7% is included
Overhead and Profit:	20% is included

SUMMARY OF COSTS	User Provided	System Provided	Reconstruction	Exclusion
SUPERSTRUCTURE				
Site Preparation				\$146
Foundations			\$3,732	\$1,668
Foundation Wall				
Interior Foundations				
Slab On Ground				
Exterior			\$2,358	

CoreLogic costs include labor and material, normal profit and overhead as of date of report. Costs represent general estimates which are not to be considered a detailed quantity survey. These costs include generalities and assumptions that are common to the types of structures represented in the software.

The commercial contents values CoreLogic publishes in this report are estimates only and should not be considered the actual value of commercial contents insurance coverage that should be underwritten for the insured.

©CoreLogic. All rights reserved. CORELOGIC, the CoreLogic Logo, Commercial Express, and Commercial ExpressLync are the property of CoreLogic, Inc.



Valuation Detailed Report

by FPAT, LLC.

Policy Number: VAL2320025

7/6/2023

SUMMARY OF COSTS	User Provided	System Provided	Reconstruction	Exclusion
Framing				
Exterior Wall		97% Wall Openings		
Exterior Wall	100% Stucco on Masonry			
Structural Floor				
Roof			\$13,004	
Material	100% Shingles, Asphalt			
Pitch	100% Low (2:12 to 6:12 pitch)			
Interior			\$16,094	
Floor Finish	100% Brick			
Ceiling Finish		100% Textured Finish		
	100% Paint			
Partitions				
Length				
Structure		100% Concrete Block		
Finish				
Mechanicals			\$3,717	
Heating				
Cooling				
Fire Protection		0% Sprinkler System		
		0% Manual Fire Alarm System		
		0% Automatic Fire Alarm System		
Plumbing				
Electrical		100% Average Quality		
Elevators		0 Passenger		
		0 Freight		
Built-ins				
TOTAL RC Section 2, Canopy			\$38,905	\$1,814
TOTAL ACV	Depreciated Cost (51%)		\$19,841	\$925

CoreLogic costs include labor and material, normal profit and overhead as of date of report. Costs represent general estimates which are not to be considered a detailed quantity survey. These costs include generalities and assumptions that are common to the types of structures represented in the software.

The commercial contents values CoreLogic publishes in this report are estimates only and should not be considered the actual value of commercial contents insurance coverage that should be underwritten for the insured.

©CoreLogic. All rights reserved. CORELOGIC, the CoreLogic Logo, Commercial Express, and Commercial ExpressLync are the property of CoreLogic, Inc.



Valuation Detailed Report

by FPAT, LLC.

Policy Number: VAL2320025

7/6/2023

TOTAL RC BUILDING 00007 Pool Restroom Bldg, Hazard	\$124,055	\$12,608
TOTAL ACV	\$63,268	\$6,430

BUILDING 00008 - Pool Restroom Bldg, Flood

Section 1, Restroom

SUPERSTRUCTURE

Occupancy:	100% Park Restroom Building	Story Height:	9 ft.
Construction Type:	100% Masonry (ISO 2)	Number of Stories:	1
Gross Floor Area:	322 sq.ft.	Irregular Adjustment:	None
Construction Quality:	2.0 - Average		
Year Built:			

Adjustments

Depreciation:	49%	Condition:	Average
	Effective Age: 34 years		
Hillside Construction:	Degree of Slope: Level	Site Accessibility:	Excellent
	Site Position: Unknown	Soil Condition:	Excellent

Fees

Architect Fees:	7% is included
Overhead and Profit:	20% is included

SUMMARY OF COSTS	User Provided	System Provided	Reconstruction	Exclusion
-------------------------	----------------------	------------------------	-----------------------	------------------

SUPERSTRUCTURE

Site Preparation			\$91
Foundations			\$8,044
Foundation Wall			
Interior Foundations			
Slab On Ground			
Exterior			\$17,943
Framing			
Exterior Wall		5% Wall Openings	
Exterior Wall	100% Stucco on Masonry		
Structural Floor			
Roof			\$12,482

CoreLogic costs include labor and material, normal profit and overhead as of date of report. Costs represent general estimates which are not to be considered a detailed quantity survey. These costs include generalities and assumptions that are common to the types of structures represented in the software.

The commercial contents values CoreLogic publishes in this report are estimates only and should not be considered the actual value of commercial contents insurance coverage that should be underwritten for the insured.

©CoreLogic. All rights reserved. CORELOGIC, the CoreLogic Logo, Commercial Express, and Commercial ExpressLync are the property of CoreLogic, Inc.



Valuation Detailed Report

by FPAT, LLC.

Policy Number: VAL2320025

7/6/2023

SUMMARY OF COSTS	User Provided	System Provided	Reconstruction	Exclusion
Material	100% Shingles, Asphalt			
Pitch	100% Low (2:12 to 6:12 pitch)			
Interior			\$12,482	
Floor Finish	10% Concrete Sealer or Topping 90% Tile, Ceramic			
Ceiling Finish	90% Drywall 90% Paint 10% Paneling, Wood			
Partitions				
Length		26 ft.		
Structure	100% Studs, Girts, etc.			
Finish	100% Drywall 90% Paint			
Mechanicals			\$44,710	
Heating				
Cooling				
Fire Protection		0% Sprinkler System 0% Manual Fire Alarm System 0% Automatic Fire Alarm System		
Plumbing	8 Total Fixtures			
Electrical		100% Average Quality		
Elevators		0 Passenger 0 Freight		
Built-ins			\$192	
TOTAL RC Section 1, Restroom			\$95,944	
TOTAL ACV	Depreciated Cost (51%)		\$48,932	

Section 2, Canopy

SUPERSTRUCTURE

CoreLogic costs include labor and material, normal profit and overhead as of date of report. Costs represent general estimates which are not to be considered a detailed quantity survey. These costs include generalities and assumptions that are common to the types of structures represented in the software.

The commercial contents values CoreLogic publishes in this report are estimates only and should not be considered the actual value of commercial contents insurance coverage that should be underwritten for the insured.

©CoreLogic. All rights reserved. CORELOGIC, the CoreLogic Logo, Commercial Express, and Commercial ExpressLync are the property of CoreLogic, Inc.



Valuation Detailed Report

by FPAT, LLC.

Policy Number: VAL2320025

7/6/2023

Occupancy:	100% Canopy	Story Height:	9 ft.
Construction Type:	100% Masonry (ISO 2)	Number of Stories:	1
Gross Floor Area:	531 sq.ft.	Irregular Adjustment:	None
Construction Quality:	2.0 - Average		
Year Built:			

Adjustments

Depreciation:	49%	Condition:	Average
	Effective Age: 34 years		

Hillside Construction:	Degree of Slope: Level	Site Accessibility:	Excellent
	Site Position: Unknown	Soil Condition:	Excellent

Fees

Architect Fees:	7% is included
Overhead and Profit:	20% is included

SUMMARY OF COSTS	User Provided	System Provided	Reconstruction	Exclusion
------------------	---------------	-----------------	----------------	-----------

SUPERSTRUCTURE

Site Preparation				\$146
Foundations				\$5,399
Foundation Wall				
Interior Foundations				
Slab On Ground				
Exterior				\$2,358
Framing				
Exterior Wall		97% Wall Openings		
Exterior Wall	100% Stucco on Masonry			
Structural Floor				
Roof				\$13,004
Material	100% Shingles, Asphalt			
Pitch	100% Low (2:12 to 6:12 pitch)			
Interior				\$16,094
Floor Finish	100% Brick			

CoreLogic costs include labor and material, normal profit and overhead as of date of report. Costs represent general estimates which are not to be considered a detailed quantity survey. These costs include generalities and assumptions that are common to the types of structures represented in the software.

The commercial contents values CoreLogic publishes in this report are estimates only and should not be considered the actual value of commercial contents insurance coverage that should be underwritten for the insured.

©CoreLogic. All rights reserved. CORELOGIC, the CoreLogic Logo, Commercial Express, and Commercial ExpressLync are the property of CoreLogic, Inc.



Valuation Detailed Report

by FPAT, LLC.

Policy Number: VAL2320025

7/6/2023

SUMMARY OF COSTS	User Provided	System Provided	Reconstruction	Exclusion
Ceiling Finish		100% Textured Finish		
	100% Paint			
Partitions				
Length				
Structure		100% Concrete Block		
Finish				
Mechanicals			\$3,717	
Heating				
Cooling				
Fire Protection		0% Sprinkler System		
		0% Manual Fire Alarm System		
		0% Automatic Fire Alarm System		
Plumbing				
Electrical		100% Average Quality		
Elevators		0 Passenger		
		0 Freight		
Built-ins				
TOTAL RC Section 2, Canopy			\$40,719	
TOTAL ACV	Depreciated Cost (51%)		\$20,766	
TOTAL RC BUILDING 00008 Pool Restroom Bldg, Flood			\$136,663	
TOTAL ACV			\$69,698	
		Reconstruction	Sq.Ft.	\$/Sq.Ft. Depreciated
LOCATION SUBTOTAL (All Buildings)		\$12,147,811	71,066	\$171 \$6,996,520
LOCATION ADDITIONS				
Custom Items				
Swimming Pool +/- 1,098 SF		\$199,681		\$199,681
Pool Deck +/- 4,306 SF		\$64,895		\$64,895
4' Aluminum Picket Pool Fencing +/- 137 LF		\$6,489		\$6,489
6' Aluminum Picket Pool Fencing		\$17,014		\$17,014

CoreLogic costs include labor and material, normal profit and overhead as of date of report. Costs represent general estimates which are not to be considered a detailed quantity survey. These costs include generalities and assumptions that are common to the types of structures represented in the software.

The commercial contents values CoreLogic publishes in this report are estimates only and should not be considered the actual value of commercial contents insurance coverage that should be underwritten for the insured.

©CoreLogic. All rights reserved. CORELOGIC, the CoreLogic Logo, Commercial Express, and Commercial ExpressLync are the property of CoreLogic, Inc.



Valuation Detailed Report

by FPAT, LLC.

Policy Number: VAL2320025

7/6/2023

+/- 302 LF				
6' Vinyl Privacy Trash Fencing +/- 39 LF	\$2,417			\$2,417
Typical 3-Stall Carport	\$12,000			\$12,000
Typical 4-Stall Carport	\$16,000			\$16,000
Typical 7-Stall Carport	\$28,000			\$28,000
Aluminum Mailboxes and Parcel Lockers	\$9,600			\$9,600
Monument	\$15,000			\$15,000
Location Additions Value	\$371,096			\$371,096
LOCATION TOTAL, Location 1	\$12,518,907	71,066	\$176	\$7,367,616
	Reconstruction	Sq.Ft.	\$/Sq.Ft.	Depreciated
VALUATION GRAND TOTAL	\$12,518,907	71,066	\$176	\$7,367,616

CoreLogic costs include labor and material, normal profit and overhead as of date of report. Costs represent general estimates which are not to be considered a detailed quantity survey. These costs include generalities and assumptions that are common to the types of structures represented in the software.

The commercial contents values CoreLogic publishes in this report are estimates only and should not be considered the actual value of commercial contents insurance coverage that should be underwritten for the insured.

©CoreLogic. All rights reserved. CORELOGIC, the CoreLogic Logo, Commercial Express, and Commercial ExpressLync are the property of CoreLogic, Inc.



Valuation Detailed Report

by FPAT, LLC.

EQUIPMENT REPORT

Policy Number: VAL2320025

7/6/2023

VALUATION

Valuation Number:	VAL2320025	Effective Date:	07/05/2023
Value Basis:	Reconstruction	Expiration Date:	07/04/2024
		Cost as of:	05/2023

BUSINESS

Country Oaks I Condominium
 Cosme Dr, Eureka Dr & O' Brien Dr
 HUDSON, FL 34667 USA

LOCATION 1 - Country Oaks I Condominium

Country Oaks I Condominium
 Cosme Dr, Eureka Dr & O' Brien Dr
 HUDSON, FL 34667 USA

Equipment: Building items and site improvements

	Replacement	Depreciated
Building 00001, Section 1		
Building Items		
Canopies		
(1) Wood Frame w/Pitched Roof Deck, Wall supported	\$14,900	\$7,599
Foundations		
(1) Foundations - Reinforced concrete, Volume	\$9,356	\$4,771
Building 00002, Section 1		
Building Items		
Canopies		
(1) Wood Frame w/Pitched Roof Deck, Wall supported	\$14,900	\$7,599
Foundations		
(1) Foundations - Reinforced concrete, Volume	\$9,356	\$4,771
Building 00003, Section 1		
Building Items		
Canopies		
(1) Wood Frame w/Pitched Roof Deck, Wall supported	\$16,873	\$8,605
Foundations		
(1) Foundations - Reinforced concrete, Volume	\$10,595	\$5,403
Building 00004, Section 1		

CoreLogic costs include labor and material, normal profit and overhead as of date of report. Costs represent general estimates which are not to be considered a detailed quantity survey. These costs include generalities and assumptions that are common to the types of structures represented in the software.

The commercial contents values CoreLogic publishes in this report are estimates only and should not be considered the actual value of commercial contents insurance coverage that should be underwritten for the insured.

©CoreLogic. All rights reserved. CORELOGIC, the CoreLogic Logo, Commercial Express, and Commercial ExpressLync are the property of CoreLogic, Inc.



Valuation Detailed Report

by FPAT, LLC.

EQUIPMENT REPORT

Policy Number: VAL2320025

7/6/2023

Equipment: Building items and site improvements		
	Replacement	Depreciated
Building Items		
Canopies		
(1) Wood Frame w/Pitched Roof Deck, Wall supported	\$16,873	\$8,605
Foundations		
(1) Foundations - Reinforced concrete, Volume	\$10,595	\$5,403
Building 00005, Section 1		
Building Items		
Balconies		
(1) Balconies, Reinforced concrete frame	\$121,508	\$76,550
Canopies		
(1) Wood Frame w/Pitched Roof Deck, Wall supported	\$35,352	\$22,272
Foundations		
(1) Foundations - Reinforced concrete, Volume	\$26,025	\$16,396
Building 00006, Section 1		
Building Items		
Balconies		
(1) Balconies, Reinforced concrete frame	\$121,508	\$76,550
Canopies		
(1) Wood Frame w/Pitched Roof Deck, Wall supported	\$35,352	\$22,272
Foundations		
(1) Foundations - Reinforced concrete, Volume	\$26,025	\$16,396
LOCATION 1 Additions		
Custom Items		
(1) Swimming Pool +/- 1,098 SF	\$199,681	\$199,681
(1) Pool Deck +/- 4,306 SF	\$64,895	\$64,895
(1) 4' Aluminum Picket Pool Fencing +/- 137 LF	\$6,489	\$6,489
(1) 6' Aluminum Picket Pool Fencing +/- 302 LF	\$17,014	\$17,014
(1) 6' Vinyl Privacy Trash Fencing +/- 39 LF	\$2,417	\$2,417
(1) Typical 3-Stall Carport	\$12,000	\$12,000
(1) Typical 4-Stall Carport	\$16,000	\$16,000
(1) Typical 7-Stall Carport	\$28,000	\$28,000
(1) Aluminum Mailboxes and Parcel Lockers	\$9,600	\$9,600

CoreLogic costs include labor and material, normal profit and overhead as of date of report. Costs represent general estimates which are not to be considered a detailed quantity survey. These costs include generalities and assumptions that are common to the types of structures represented in the software.

The commercial contents values CoreLogic publishes in this report are estimates only and should not be considered the actual value of commercial contents insurance coverage that should be underwritten for the insured.

©CoreLogic. All rights reserved. CORELOGIC, the CoreLogic Logo, Commercial Express, and Commercial ExpressLync are the property of CoreLogic, Inc.



Valuation Detailed Report

by FPAT, LLC.

EQUIPMENT REPORT

Policy Number: VAL2320025

7/6/2023

Equipment: Building items and site improvements		
	Replacement	Depreciated
(1) Monument	\$15,000	\$15,000
LOCATION 1 - Country Oaks I Condominium TOTAL	\$840,314	\$654,290
TOTAL	\$840,314	\$654,290

To update please call us at 866-568-7853 or email us at info@fpat.com for pricing and more information.

CoreLogic costs include labor and material, normal profit and overhead as of date of report. Costs represent general estimates which are not to be considered a detailed quantity survey. These costs include generalities and assumptions that are common to the types of structures represented in the software.

The commercial contents values CoreLogic publishes in this report are estimates only and should not be considered the actual value of commercial contents insurance coverage that should be underwritten for the insured.

©CoreLogic. All rights reserved. CORELOGIC, the CoreLogic Logo, Commercial Express, and Commercial ExpressLync are the property of CoreLogic, Inc.